

KINGDOM OF CAMBODIA
Nation Religion King

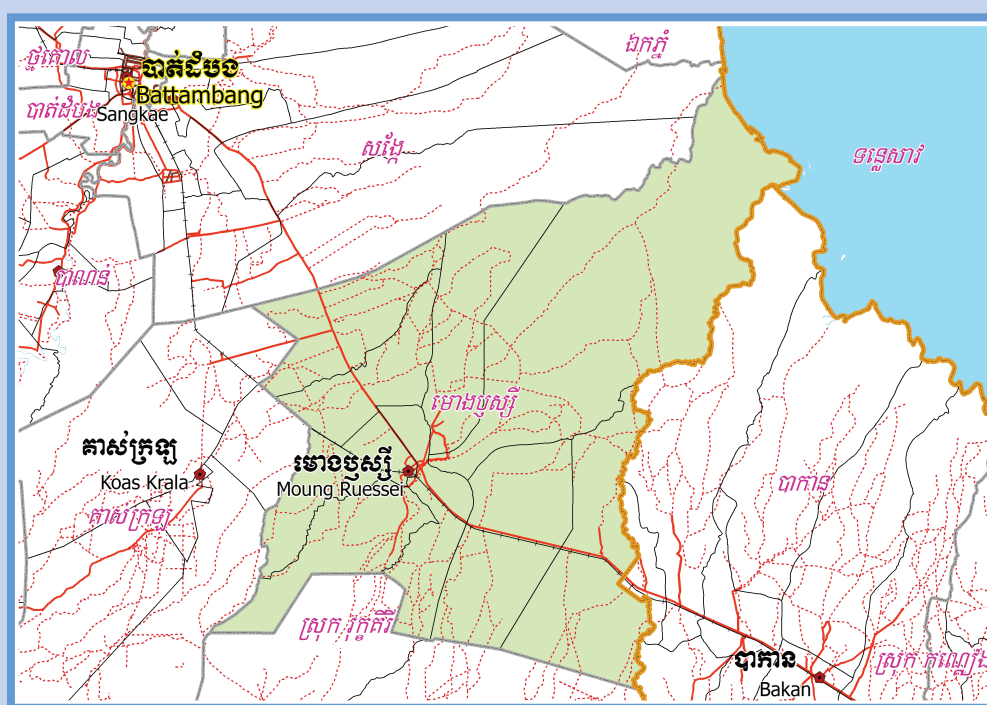

**National Committee for Sub-National
Democratic Development (NCDD)**



MOUNG RUESSEI DISTRICT DATA BOOK 2009

District Code Nr: 206
Battambang Province

October 2009

Moung Ruessei District Data Book 2009

District Code Nr: 206

Battambang Province

Table of Contents

List of Abbreviations	i
Glossary.....	ii
Preface	vi
Introduction	vii
SECTION A: GEOGRAPHY	1
1 Administration and Infrastructure.....	3
2 Land Use and Natural Resources.....	5
3 Geography	7
3.1 Land Area	7
3.2 Distances between Offices	7
SECTION B: DISTRICT PROFILE	9
1 General Information	11
1.1 Population of the District.....	11
1.2 Occupations	12
1.3 Property	14
2 Infrastructure and Economy.....	16
2.1 Roads in meters over 3 years.....	16
2.2 Sewerage Pipes in meters over 3 years.....	16
2.3 Drainage and Bridges	16
2.4 Services in the District	16
2.5 Agriculture.....	17
3 Social Aspects	27
3.1 Education	27
3.2 Health.....	33
3.3 Water and Sanitation	35
3.4 Vulnerable groups.....	39
3.5 Migration	41
4 Natural Resources and Environment (NRE).....	43
4.1 Families involved with NRE issues over 3 years	43
4.2 Percentage of Families involved with Natural Resource issues, by Commune, for 2008	43
4.3 Percentage Houses with access to Garbage collection and Families affected by environmental Pollution, by Commune, for 2008	43
4.4 Percentage Families using chemical Fertilizer and chemical Pesticides, by Commune, for 2008 ..	44
5 Administration and Security	44

5.1	Birth Registration across 3 years.....	44
5.2	Number of unregistered Infants born in 2008, by Commune	44
5.3	Registered criminal Cases over 3 years	44
5.4	Registered criminal Cases per 10,000 people, by Commune, for 2008.....	45
5.5	Number of registered Land Disputes, by Commune, in 2008	45
6	Gender	45
6.1	Registered Domestic Violence over 3 years.....	45
6.2	Percentage of registered cases of Families experiencing domestic Violence, by Commune, in 2008	46
6.3	Women's involvement over 3 years.....	46
6.4	Percentage of Female Participants in Civil Society and of 18-60 year women with uncertain Jobs, by Commune, in 2008	46
6.5	Female-headed Households over 3 years.....	47
6.6	Percentage female-headed Households and with Children of less than 5 years old, by Commune, in 2008	47
7	Indigenous People in the District	48
7.1	Ethnic Minorities in the District over 3 years.....	48
7.2	Other Minorities in the District over 3 years.....	48
	SECTION C: PLANS AND PROJECTS	49
8	Priorities and Plans	51
8.1	Priorities of Commune Councils for 2009 in the District by Sector	51
8.2	Temporary Agreements by Commune, for 2009	60
8.3	Outputs, estimated and actual costs of C/S Fund Projects between 2005 and 2008, by Commune	81
8.4	Total Expenditure on C/S Fund Projects by sector and commune between 2005 and 2008.....	83
8.5	Actual 2009 C/S Fund projects by Commune	83
9	District level Projects from 2006 to 2009	85
9.1	District Initiative Infrastructure Projects from 2006 to 2009	85
9.2	District Initiative Service Projects from 2006 to 2009	86
9.3	Inter Commune Council Projects in 2008 and 2009	87
9.4	Other Projects in 2008 and 2009	87
	SECTION D: SERVICES AND ORGANIZATIONS	89
10	Infrastructure.....	91
10.1	Length of and Expenditure on Roads in 2008, by District	91
10.2	Scale of and Expenditure on Irrigation in 2008, by District.....	92
10.3	Power Supply in 2008, by District	93
11	Health Facilities.....	94

11.1 Health Facilities in the Province, by Operational District.....	94
11.2 Health Facilities and Staff in the province, by Operational District.....	95
11.3 Deliveries in 2007 in the Province, by Operational District.....	97
12 Education	98
12.1 Schools, Classes, Students, Staff, for for all levels, for 2007/2008 by District.....	98
12.2 Characteristics of Schools and School Principals for 2007/2008 by Commune	99
12.3 Enrolment by Level of Education, 2006/2007 by Commune	99
12.4 Enrolment by Level of Education, 2007/2008 by Commune	100
12.5 Aspects of Enrolment for 2007/2008 by Commune.....	100
12.6 School Buildings for all schools in the District for 2007/2008, by Commune	101
12.7 Conditions of Classrooms and Existence of Separate School Office and Library, by Commune	101
12.8 Community Participation and Financing across all schools in the District for 2007/2008 by Commune	102
12.9 Percentage Student Flow Rates and Graduation by level 2006/2007, by Commune	102
13 Staff and Resources at the District	103
13.1 District Councilors elected in 2009	103
13.2 Committees of the Council.....	103
13.3 Board of Governors.....	104
13.4 Offices under Sala Krong, Sala Srok and Sala Khan	104
13.5 Municipality/District/Khan line offices.....	104
13.6 Properties and Equipment of District Administration	105
13.7 Registered Revenue of the District Administration in 2008	106
13.8 Services in the District	106
13.9 Civil Society Organizations active in the District.....	106
13.10 Private Sector Organizations.....	108
SECTION E: POVERTY DATA	111
14 Data on Poverty	113
14.1 Predicted Poverty Rates for 2009, by commune	113
14.2 Poverty data from survey.....	113

List of Abbreviations

#	Number
AGR	Agriculture
BR	Birth Registration
C. Pilot	Piloted Commune
C/S	Commune / Sangkat
CBO	Community-Based Organization
CDB	Commune Database
CDPD	Commune Development and Planning Database
CIP	Commune Investment plan
CLTS	Community Led-Total Sanitation
Comm.	Commune
Com Cov	Commune Covered
CPA	Complementary Package of Activities
CPS	Community Preschool
CCWC	Commune Committees for Women and Children
DANIDA	Danish International Development Agency
DDLG	Democratic Development and Local Governance Project (EC-UNDP)
DFID	Department For International Development (UK)
DIP	District Initiative Project
DIS	District Information System
District PDRD	District Office of Rural Development
District WP	District Work Plan
DIW	District Integration Workshop
DoLA	Department of Local Administration
Dr	Doctor
DWRM	District Office of Water Resource and Meterology
ECD	Early Childhood education (part of PE)
EMIS	Education Management Information System
Event IC	Celebration of International Days
FDH	Former District Hospital
GTZ	German Society for Technical Cooperation (Gesellschaft für Technische Zusammenarbeit GmbH)
Ha	Hectare
HC	Health Center
HC (NB)	Health Center (no building)
HH	Headed Household
HSI	Intervention for Health
HP	Health Post
HW	Hand Washing
ICC	Inter Commune Council
IFAD	International Fund for Agricultural Development
IND	Industry
Inter-commune	Inter-Commune Project Management Committee or Inter-commune project
IO	International Organization
LASED	Land Allocation for Socio-Economic Development
LGCR	Local Governance for Children's Rights
M&E	Monitoring and Evaluation
MA	Medical Assistant
MoEYS	Ministry of Education, Youth and Sports
MoH	Ministry of Health

MoP	Ministry of Planning
MPA	Minimum Package of Activities
MW1	Primary Midwives
MW2	Secondary Midwives
n/a	Not available
NCD	National Contracts Database
NCDD	National Committee for Sub-National Democratic Development
NGO	Non-Governmental Organization
NRML	Natural Resources Management and Livelihood
NU1	Primary Nurse
NU2	Secondary Nurse
OD	Operational District
ODF	Open Defecation Free
Ope. Costs	Operational Costs
Others	Other Staff
PBW	Public Works
PDoEYS	Provincial Department of Education, Youth and Sport
PDRD	Provincial Department of Rural Development
PDWRM	Provincial Department of Water Resource and Meteorology
PE	Parenting Education
PHAST	Participatory Hygiene and Sanitation Transformation
PHD	Provincial Health Department
PID	Project Information Database
PMC	Project Management Committee
Pop 04-05	Population Covered 2004 or 2005
PSDD	Project to Support Democratic Development through Decentralization and Deconcentration
RRD	Rural Road Development
RH	Referral Hospital
RILGP	Rural Investment and Local Governance Project
RPRP	Rural Poverty Reduction Program
RuLIP	Rural Livelihoods Improvement Program
SIDA	Swedish International Development Cooperation Agency
SPPA	Senior Provincial Program Advisor
TBA	Traditional Birth Attendant
UNDP	United Nations Development Project
UNICEF	United Nations Children's Fund
Vil	Village
Vil Cov	Village Covered
VIL-HC	Distance from Village to Health Center
WASH	Water, Sanitation and Hygiene
WRM	Water Resource and Meteorology

Glossary

C/S Fund: The Commune/Sangkat Fund is established and managed by the Government of Cambodia to provide financial support for development projects and administrative costs of Commune/Sangkat Councils. The amount is determined as a percentage of the National Budget (for 2009: 2.8% over the 2008 budget) and is expected to increase gradually over the years. The total 2009 budget under this fund is \$ 27,643,902 (of which \$ 19,272,170 is for Development Projects and \$ 8,371,731 for Administration). Under the Rural Investment and Local Governance Project the World Bank currently reimburses the costs of development projects if these meet the Bank's criteria.

CDB: the Commune Data Base is a national database, compiled by the Ministry of Planning, on the basis of detailed questionnaires, completed at village and commune level, which are then sent to the Departments of Planning for data entry. The most recent round of data collection took place at the end of 2008 (and is reflected in the District Data Books). Commune, District and Provincial Profiles can be generated from this database and should be available from provincial Departments of Planning.

CDPD: the Commune Development and Planning Database is a database maintained by Departments of Planning and Ministry of Planning, recording proposed activities as determined and prioritized by Commune and Sangkat Councils; the Temporary Agreements between these councils and supporting agencies, as decided at District Integration Workshops and details on projects that actually take place at commune, district and provincial levels.

CIP: The Commune Investment Plan is a rolling three-year plan, developed and decided by the Commune or Sangkat Council. It sets priorities and identifies the projects proposed for the years to come.

Commune and Sangkat (C/S): the Communes (in rural areas) and Sangkats (in urban areas) are the lowest and smallest units of local government. Councils are elected directly, once in five years, for the 1417 Communes and 204 Sangkats. In the C/S there are 14,119 villages, which have Village Chiefs, but don't constitute a formal level of local government.

DIP: the District Initiative Project is jointly supported by the MDLF (Multi-Donor Livelihood Facility (supporting the NRM&L Program)) and PSDD. In 2009 it covers 106 districts, 60% of the total in the country, with a budget of \$ 3.2 million. It is focused on capacity development in planning, democratic development, public competitive procurement, financial management and service delivery.

DIS: The District Information System is a national database maintained by NCDD, recording resources, staff, revenue, infrastructure and equipment available in the 193 Districts and Khans throughout the country. The last update took place in July 2009.

District, Municipality and Khan constitutes the third level of Government in Cambodia. There are 159 rural Districts, 26 Municipalities and 8 Khans of Phnom Penh Capital. They all have Councils which were, for the first time, elected in May 2009, by the Commune/Sangkat Councilors. These councils have a mandate for 5 years.

DIW: District Integration Workshops are held between July and October, to bring Commune/Sangkat Councils, looking for support for their projects, together with the governmental and non-governmental agencies that may provide support.

ICC: Inter Communes Council projects are executed in 10 provinces under the Democratic and Decentralized Local Governance Project (DDLG). This five year project (2006-2010) is executed by Ministry of Interior and funded by the European Commission and UNDP. The project focuses on improving dialogue partnership and accountability; create a network of Commune Councils at the provincial and national level and support and contribute to local area development for poverty reduction. The work under the ICC component supports investments and services formulated through inter-commune dialogue and planning.

MEDICAM: A non-profit and non-partisan membership organization for NGOs active in Cambodia's health sector. It is the primary networking agency for health-related NGOs.

NCDD: the National Committee for sub-National Democratic Development is the inter-ministerial body charged with the implementation of the Organic Law (a key legislative document, adopted in 2008, outlining the envisaged decentralization). NCDD also channels substantial financial assistance by a number of Development Partners, to projects and programs at various levels. This amounted to over \$ 91 million in 2008. More information at: www.ncdd.gov.kh. This website also provides access to reports, manuals, legal documents, details on projects and more.

OD: the Operational Districts are the districts as defined and used by the Ministry of Health. These do not coincide with the 193 (Administrative) Districts and Khans, as used by all other RGC agencies. The Operational Districts are usually larger, and so there are 77 Operational Districts against 193 administrative Districts and Khans. However they do fit within the boundaries of administrative provinces.

PID: The Project Information Database is the database maintained by NCDD at national and sub national level, to follow all aspects of projects by Commune and Sangkat Councils, including the C/S Fund projects

Provincial Investment Fund (PIF)

The Provincial Investment Fund is allocated to all Provinces and Municipalities according to a population based formula. Part of the fund is earmarked for support to planning activities of the Provincial / Municipal Department of Planning; and to gender mainstreaming activities of the Provincial Department of Women's Affairs. The remaining "un-earmarked PIF" is allocated by PRDC to sectoral technical departments against established criteria and in response to proposals with prioritisation taking into account: priorities formulated by the CS Councils and aggregated by District into District Priority Activities Matrices (DPAM); alignment with national planning and poverty alleviation criteria, complementarity with other planned activities; and performance of the Department concerned in implementation of activities in previous years. With this provisional allocation, the Department then programs activities through the District Integration Process. Finally, the agreed activities, plus support costs amounting to no more than 25% of the total, are included in a sub-contract signed between PRDC and the Department, pursuant to the overall PSDD contract signed between NCDD and PRDC. Total budget has been around \$ 2 million per year.

Province: the 23 Provinces and Phnom Penh Capital City represent the 2nd layer of government. They vary in size, from very small, like Kep (approx. 36,000 people) and Pailin (approx. 70,000 people), or large but with small populations, like Mondulkiri (over 60,000 people), and Ratanakiri (over 153,000) to densely populated and large, like Kampong Cham (over 1.7 million people) and Kandal (approx. 1.4 Million people).

PSDD: the Project to Support Democratic Development through Decentralization and Deconcentration is funded by DFID (UK), SIDA (Sweden) and UNDP and runs from 2006 till the end of 2010 (including a one year extension). Annual budgets range from \$ 11 million to over \$ 18 million. The project provides core technical support to NCDD and to the provinces, financial support to the C/S Fund, District Initiative, Provincial Investment Fund and capacity building support through training, studies and advisory services.

RILGP: The Rural Investment and Local Governance Project is a World Bank funded project that provides substantial support to C/S Fund projects and to developing the required infrastructure, policies, systems and skills. It started in 2003 with a Loan for \$ 22 million for 2003-2007 and was then extended with a Grant of \$ 36 million for the period of 2007-2010. Discussions about a possible RILGP 2 are taking place between RGC and the World Bank.

RPRP: the Rural Poverty Reduction Project is a seven year project from 2004 till 2010, funded by IFAD and UNDP and implemented through the Ministry of Agriculture, Forestry and Fishery, supported by the Ministry of Interior and facilitated by NCDD. The project is active in the provinces Prey Veng and Svay Rieng and focuses on 120,600 households below poverty line. The objective is poverty reduction with the active participation of the poor through improved livelihoods, Strengthened capacity, Sustainable farming systems and natural resource management, new and/or rehabilitated infrastructure development, increase accessibly to technology, services and markets for their economic and social development.

RULIP: the Rural Livelihoods Improvement Project is implemented by the Ministry of Agriculture Forestry and Fisheries (MAFF)' Project Support Unit- PSU, with the NCDD playing the role of cooperating agency. Funded by IFAD and UNDP, the project will run till 2014. The target group consists of poor households who have little or even no land, few livestock or other assets and often many dependents. The main goal of the project is to directly or indirectly improve the livelihood systems, food security and incomes of a total of 33,900 rural poor, ethnic minority and female headed households in targeted village of Kratie, Preah Vihear and Ratanakiri provinces in a sustainable manner.

Seth Koma: The UNICEF funded Seth Koma program focuses on measurable action for children and women. During 2006 -2010 it is implemented in six provinces. Government and UNICEF pursue a set of inter-related goals, addressing critical stages of the life cycle of the child: a) Mothers have safe pregnancies and deliveries and healthy newborns; b) best possible start in life of infant; c) Children enter schools at the right age of six years; d) Children are protected from exploitation, abuse, violence, discrimination and other risks; and e) Youth and adolescents acquire life skills, express their views, participate in the decisions.

Preface

The Government of Cambodia attaches great importance to optimal use of scarce resources and to participatory planning and management at all levels. The Organic Law which was adopted in 2008 provides the legal context for further steps towards improving and decentralizing planning, management and monitoring, and towards greater accountability and transparency of institutions at sub-national levels.

The Government has established elected Councils at the sub-national levels, and we will progressively give them the responsibilities, together with the human and financial resources, to deliver a wide range of public services. They will be more democratic, more efficient, more transparent and accountable, better at addressing gender and other inequalities, and at fighting corruption. We recognize that development does not come from government alone; it needs the involvement of citizens, civil society and the private sector, and the new system will facilitate this.

A central element in this process is the availability of information on any aspect of development to all concerned parties. The newly elected Councillors at District and Khan level, line departments operating at these levels, but also NGOs, Development Partners, Commune Councillors and citizens throughout Cambodia need information on problems and requirements, resources and opportunities, services and agencies, plans and projects. They will need such information to better understand the present situation, set targets for the future, monitor progress, know what others are doing and to apply resources wisely and this is the reason the District Data books will be so valuable.

The District Data Books are a major step towards full transparency and towards informed planning and decision-making. They provide all available data at District, Khan, Commune and Sangkat level in easily accessible formats, in Khmer and English, through over 16,000 printed copies, CD-ROMs and the NCDD website.

This is the first time in Cambodia (and possibly in South East Asia) that such detailed information is made so widely available and NCDD should be commended for the hard work that has gone into this. We also thank the Ministry of Planning, which provided the detailed data of the Commune Data Base, the sectoral ministries and provincial authorities who contributed data and the Development Partners who provided financial support.

It is our sincere hope that the publication of the District Data Books will strengthen capacities, especially at district levels, for evidence-based development planning. We also hope that this information will deepen the understanding among Ministries, Provincial Authorities, Development Partners, NGOs and research agencies of the realities at commune and district levels.

We call upon all to use and distribute this information, complement or correct where appropriate and to contribute new data in the years to come.

Sar KHENG

Deputy Prime Minister, Minister of Interior and Chairman of NCDD

Introduction

Purpose

The purpose of the District Data Books is to bring together information on any aspect of life and development of Districts, Khans, Communes and Sangkat, together and make this widely available. The primary targets are the newly elected District Councilors, district level line departments, provincial agencies, Development Partners and NGOs operating at this level. They need detailed knowledge on current living conditions, natural resources, infrastructure, agriculture and other economic activities, current service levels, past and planned projects and available resources.

While much information exists on many of the above aspects, it is often hard to access that information and much is lost to reports, databases and statistics that are not widely shared. Data are often only available in one language and often out-of-date, and many reports cover only one sector or region.

We found that these problems are especially acute at the district level. Now that Districts are becoming a much more significant level of local government and development planning, there is an urgent need for wide-ranging data to be used for setting base-lines, planning and prioritizing, monitoring and learning.

Approach

We have attempted to identify and compile all available statistics, reports, maps and other data at district and/or commune level. From this we have selected information that is available for all or most districts, reasonably reliable and up-to-date, sufficiently detailed and of possible interest to development planners, decision makers, agencies and citizens.

The major sources of the information in these District Data Books are:

- a) The Commune Data Base information over the years 2006 to 2009 (the most recent data were collected late last 2008), as compiled by the Ministry of Planning
- b) Detailed information directly collected from the Ministry of Health, the Ministry of Education, Youth and Sports and (for maps) the Ministry of Land Management, Urban Planning and Construction
- c) The Project Information Database (PID) at NCDD (up-to-date)
- d) The Commune Development and Planning Database (CDPD) (up to date)
- e) The District Information System (DIS) (updated per Mid 2009)
- f) Direct data collection at provincial and district level on private sector, irrigation, roads, and electricity, through provincial agencies
- g) Medical data collected from MEDiCAM
- h) The ID Poor Project – for poverty data on a number of provinces and districts
- i) NCDD's work on predictive poverty rates
- j) Specific projects for outputs, plans and budgets (Seth Koma, RILGP, RPRP and ICC)

Limitations of the data

We are fully aware that the data we collected are not always complete, consistent or correct. While we have rejected information that was wrong or very incomplete, we decided not to aim for statistical and scientific perfection, but to include information that is useful, relevant

and comprehensive. We also accepted different sources for the same data as this may encourage discussion on the quality of the respective data.

We strongly encourage anyone who notes errors or incompleteness in these data to contact us and to share their data. We hope that the next round of producing such District Data Books can draw on wider sources and more complete data.

We encourage the District Administrations, who receive these data also in digital format, not only to use these for their planning and monitoring, but also to start correcting and updating these data and to share new data with NCDD for future use.

Contents

The information in the following pages is organized in five sections:

- a) **Geographical data:** this section provides maps on infrastructure and administration and on land use and natural resources management. These maps are also provided in large format to all Districts and Khans.
- b) **District Profile:** this presents wide ranging data, covering 2006 – 2009, at district and commune level, extracted from the Commune Data Base, but edited for better understanding.
- c) **Plans and Projects:** this section presents development priorities determined by Commune and Sangkat Councils, Temporary Agreements, outputs and expenditure of major projects at Commune and District level over 2006 – 2008 and plans and budgets for 2009.
- d) **Services and Organizations:** this section provides details on key infrastructure (roads, electricity, irrigation systems) and services in health and education at district and commune level. It also provides an inventory of resources at the District Administration, NGOs operating in the district and private sector agencies active in the district.
- e) **Poverty Data:** this section provides predicted poverty rates for 2009 for all districts and communes and detailed poverty data compiled and processed by the ID Poor project for those that have been covered by this project.

The future

It is our hope that this is the start of a longer-term process. We hope that a next edition of these District Data Books will offer more comprehensive, correct and up-to-date information. We hope that the District Administrations will not only start using this information, but also improve and update it. For this they are all provided with the full data set in digital format.

We invite agencies, projects and experts to send reports, statistics and maps that could be used for a next version to us and we invite all users of the District Data Books to inform us about errors, updates and inconsistencies. Please contact us through info@ncdd.gov.kh

We now invite you to browse through this data book. You may open this randomly or use the table of contents and go to the aspects that have your special interest.

We hope that you will be informed, surprised and assisted. We hope, above all, that this information will lead to a deeper understanding of causes and effects of poverty, to purposeful decisions on how to tackle those causes and to greater transparency in using scarce resources for the benefit of all.

Martin de Graaf
Program Advisor, PSDD/NCD

SECTION A: GEOGRAPHY

1 Administration and Infrastructure

Please see separate folder containing A3 maps.

2 Land Use and Natural Resources

Please see separate folder containing A3 maps.

3 Geography

3.1 Land Area

Total Land Area (ha)	Forest Land Area (ha)		Cultivation Land Area (ha)	Construction Land Area (ha)	Other Land Area (ha)
	Total	Flooded Forest Area			
124995	28319	28319	73965	6696	16015

3.2 Distances between Offices

Location	Distance (Km)
From District Office to C/S Office of MOUNG	2
From District Office to C/S Office of KEAR	6
From District Office to C/S Office of PREY SVAY	9
From District Office to C/S Office of RUESSEI KRANG	24
From District Office to C/S Office of CHREY	4
From District Office to C/S Office of TA LOAS	4
From District Office to C/S Office of KAKAOH	9
From District Office to C/S Office of PREY TOUCH	16
From District Office to C/S Office of ROBAS MONGKOL	5

SECTION B: DISTRICT PROFILE¹

¹ All data in this section come from the Commune Database (CDB) unless otherwise specified. These include primarily new CDB data, collected late 2008, and some data from earlier years. Please note that percentages are rounded to the nearest whole number.

1 General Information

1.1 Population of the District

1.1.1 Total Population

Number of families	2005	2006	2007	2008
Total number of families	22,022 families	22,303 families	23,051 families	23,578 families
Increase (+)/Decrease (-) in nr of families		1%	3%	2%
Total population	113,785 pers	111,753 pers	115,807 pers	116,644 pers
Increase (+)/Decrease (-) in nr of people		-2%	4%	1%
Number of female Headed Households (HH)	3,362 families	3,416 families	3,694 families	3,851 families

Note: Percentages of population and increase/decrease are calculated on basis of the previous year. A negative sign in front of the percentage indicates a decrease in population.

1.1.2 Population, by Commune, in 2008

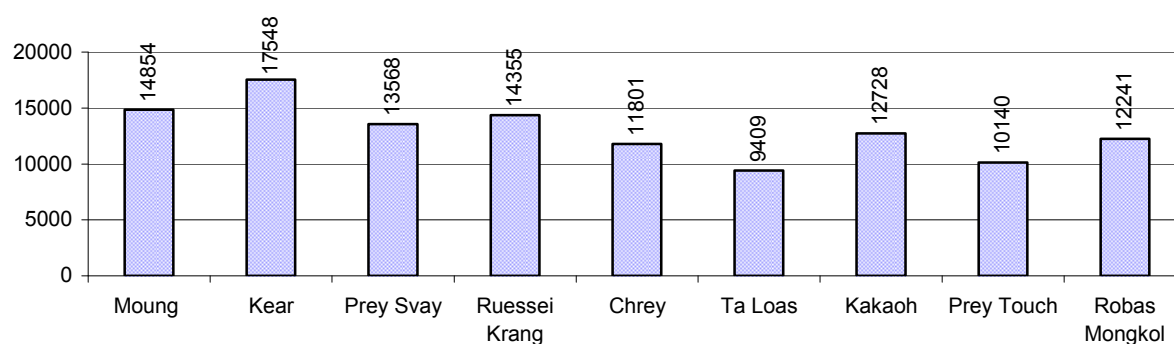

1.1.3 Population, by Age Group, over 3 years

Population by age group	2006	2007	2008	
	%	%	%	Number
Age 0-5 years (as percentage of the population)	15%	15%	16%	18,085 persons
Male 0-5 yrs	48%	50%	50%	9,005 persons
Female 0-5 yrs	52%	50%	50%	9,080 persons
Age 6-17 (as percentage of the population)	32%	31%	32%	36,837 persons
Male 6-17 yrs	50%	50%	50%	18,284 persons
Female 6-17 yrs	50%	50%	50%	18,553 persons
Age 18-60 (as percentage of the population)	46%	48%	47%	55,108 persons
Male 18-60 yrs	48%	49%	48%	26,507 persons
Female 18-60 yrs	52%	51%	52%	28,601 persons
Age 61 above (as percentage of the population)	6%	6%	6%	6,614 persons
Male 61	45%	45%	45%	2,964 persons
Female 61	55%	55%	55%	3,650 persons

Note: The overall percentage for each age group is calculated on the basis of the total population. The gender distribution of each group is calculated on the basis of the population within that particular age group.

1.2 Occupations

1.2.1 Percentage of families with a particular Occupation over 3 years

This table shows the percentage of the population who have a particular occupation (job), for example the percentage of the population in the district who are rice farmers, furniture crafter, trader, etc.

Description	2006	2007	2008	
	%	%	%	Number
Families whose main occupation is agriculture	86%	88%	89%	20,898 Families
Families whose primary occupation is rice farming	84%	85%	87%	20,397 Families
Families whose primary occupation is cultivating long-term crops	0%	1%	0%	25 Families
Families whose primary occupation is cultivating short-term crops	0%	0%	1%	135 Families
Families whose primary occupation is cultivating vegetable	0%	0%	0%	72 Families
Families whose primary occupation is fisherman	1%	1%	1%	252 Families
Families whose primary occupation is livestock farmer	0%	0%	0%	15 Families
Families whose primary occupation is NTFP collection	0%	0%	0%	2 Families
Families whose main occupation is craft work	0%	0%	0%	22 Families
Families, whose main occupation is in furniture craft, wooden, rattan, vine, bamboo	0%	0%	0%	7 Families
Families whose main occupation is in metal, aluminum, glass goods production	0%	0%	0%	0 Families
Families whose main occupation is food production	0%	0%	0%	10 Families
Families whose main occupation is tire, plastics and rubber goods production	0%	0%	0%	0 Families
Families whose main occupation is textile, clothing goods production	0%	0%	0%	0 Families
Families whose main occupation is in other production, not listed above	0%	0%	0%	5 Families
Families whose main occupation is services	5%	4%	4%	1,016 Families
Families whose main occupation is trade	3%	3%	3%	674 Families
Families whose main occupation is repair	0%	0%	0%	100 Families
Families whose main occupation is providing transport services	0%	1%	0%	117 Families
Families whose main occupation is providing other services	0%	0%	1%	125 Families
Families whose main occupation is not clear (or multi)	9%	7%	7%	1,642 Families

Note: The occupation percentages are calculated on the basis of the total number of families.

1.2.2 Percentage Families that work in one of four occupational sectors, by Commune in 2008

This table indicates the percentage of families involved in one of four occupation types: agriculture, craft, services or non-specific (other). Please note agriculture includes forestry activities such as cutting down trees and gathering gum from the trees.

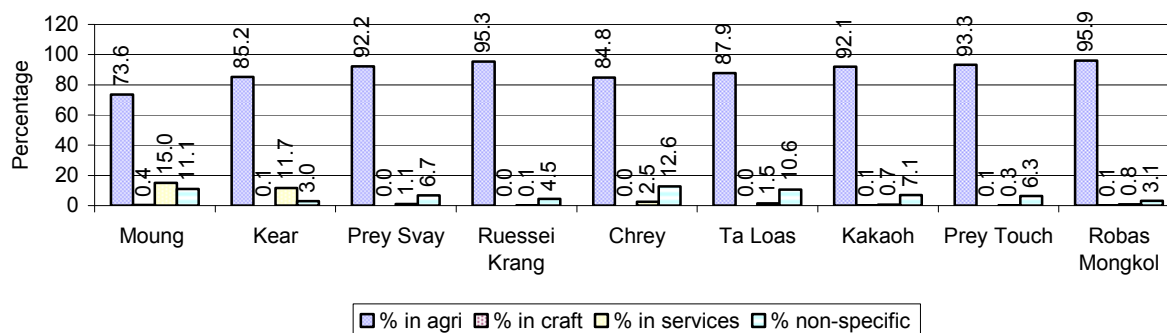

Note: Calculated on the basis of the total number of families within a commune.

1.2.3 Percentage of Families with public Sector, private Sector or uncertain Jobs, over 3 years

Description	2006	2007	2008	
	%	%	%	Number
Families that have a family member who is a government official, staff or worker	4%	3%	3%	810 families
Families that have a family member who is a private sector staff or worker	4%	4%	4%	954 families
Number of people aged 18-60 with uncertain/irregular jobs	6%	6%	5%	2,719 persons

Note: In the first two rows percentages are calculated on the basis of the total number of families. In the third row the percentage is calculated on the basis of the total number of people aged 18-60 years.

1.2.4 Percentage of Families with public or private Sector Jobs, by Commune in 2008

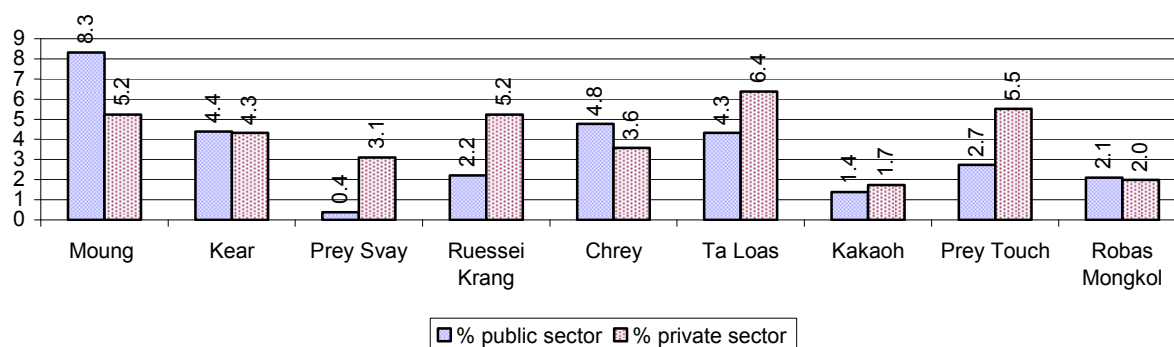

Note: Calculated on the basis of the total number of families in the commune

1.2.5 Percentage of People aged 18-60 years with uncertain/irregular Jobs, by Commune, in 2008.

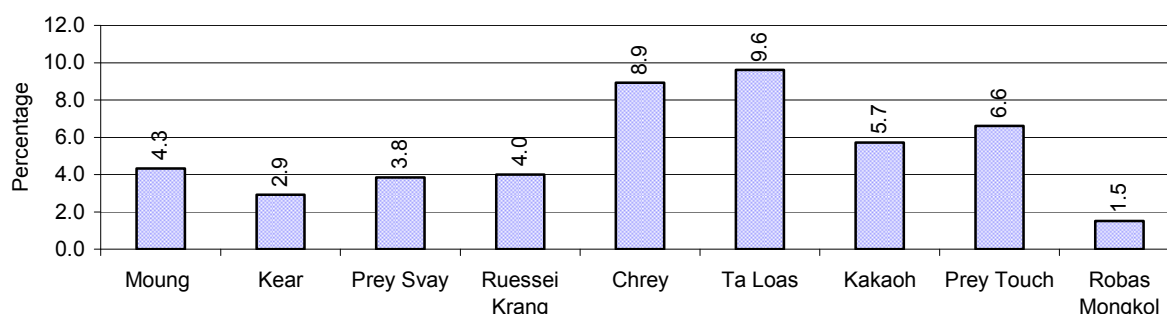

1.3 Property

1.3.1 Housing types and facilities over 3 years

This table shows the percentage of people living in a certain type of house. It also indicates how many houses have electricity or battery powered lights and how many have TV.

House Type	2006 %	2007 %	2008	
			%	Number
House with thatched roof	34 %	33 %	29 %	6,391 houses
House with zinc/fibro roof	50 %	49 %	53 %	11,605 houses
House with tiled roof	15 %	16 %	16 %	3,602 houses
Flats/apartments (with many families living)	0 %	0 %	0 %	90 houses
Concrete house or flat (with one family living)	1 %	1 %	1 %	212 houses
Villa house	0 %	0 %	0 %	17 houses
Houses with electricity	8 %	9 %	10 %	2,236 houses
Houses with battery light	46 %	53 %	55 %	12,101 houses
Houses with TV	48 %	48 %	53 %	11,566 houses

Note: Calculated against the total number of houses

1.3.2 Families living on public Land or without a permanent House

Living situation	2006	2007	2008
Families living in a house on public land	377 families	463 families	457 families
People, without permanent housing	48 person(s)	32 person(s)	22 person(s)

1.3.3 Percentage of Population living in a particular type of House, by Commune, in 2008

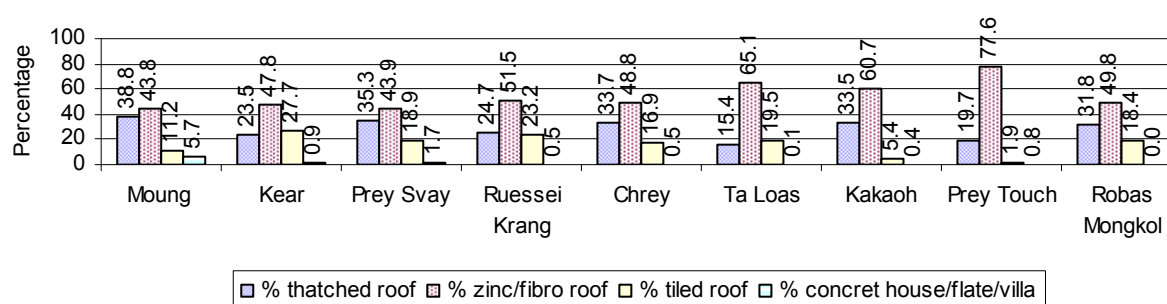

Note: Calculated against the total number of houses in each commune

1.3.4 Percentage of Houses with Electricity, Battery Lights and/or TVs, by Commune, in 2008

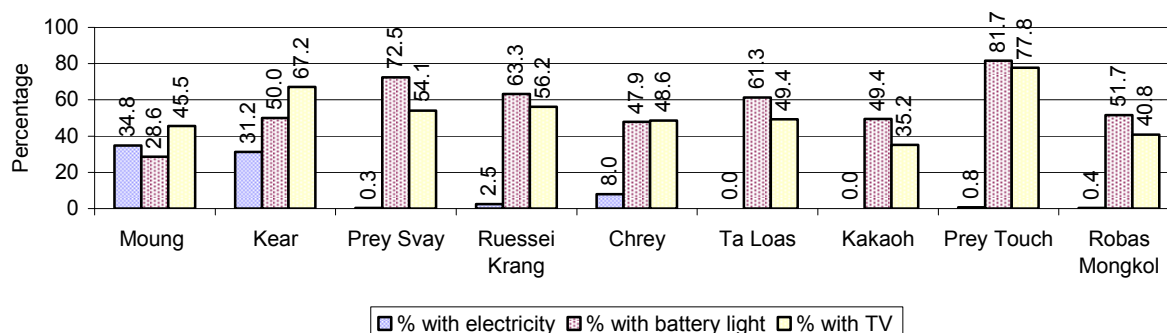

Note: Calculated against the total number of houses in each commune

1.3.5 Types of Vehicles and their ratio to Families across 3 years

This table shows the number of families per vehicle in the district. The last column shows the total number of each type of vehicle in the district for 2008.

Description	2006 ratio	2007 ratio	2008	
			Ratio	Number
Bicycle and bicycle with trailer	2	2	2	13,529
Ox-carts and horse-carts	3	2	3	8,845
Motorbike/with trailer	6	5	5	5,125
Motor tri-cycle	5,576	4,610	11,789	2
Large Transportation				
Total number of cars/trucks	68	62	59	399
Locally made vehicles	310	274	302	78
Trucks for goods transport	148	137	130	182
Buses/mini buses for passengers	1,239	854	737	32
Family cars	262	251	220	107
Agriculture machinery				
Tractors used for plowing	266	245	225	105
Power-tillage used for plowing	17	13	10	2,432
Other type of machinery				
Other type of machinery	7,434	3,842	943	25
Water transportation				
Row boats	22	23	23	1,030
Total number of motor boats	172	195	129	183
Motor boats used for fishing	306	303	202	117
Motor boats used for passengers	558	922	873	27
Motor boats used for goods transporting	1,312	1,356	605	39

Note: Ratio of families to a particular type of vehicle is the result of the total number of families divided by total number of that type of vehicle. Other types of vehicles, such as bulldozer, excavator, rollers etc. are not listed.

2 Infrastructure and Economy

2.1 Roads in meters over 3 years

Description	2006	2007	2008
Bituminous road	0 m	0 m	350 m
DBST, Macadam road	9,016 m	9,000 m	0 m
Concrete road	0 m	0 m	0 m
Laterite road	176,805 m	178,439 m	180,791 m
Constructed earth road	343,360 m	314,873 m	135,123 m
Un-constructed earth road	160,850 m	200,100 m	102,500 m

2.2 Sewerage Pipes in meters over 3 years

Description	Sewage pipe length		
	2006	2007	2008
Total length of sewage pipe, diameter 30-50 cm	495 m	597 m	652 m
Length of newly constructed sewage pipe, diameter 30-50 cm	1,255 m	1,224 m	169 m
Length of sewage pipe, diameter 30-50 cm needs repair/rehabilitation	36 m	30 m	30 m
Total length of sewage pipe, diameter of pipe 60-100 cm	603 m	1,303 m	1,337 m
Length of newly constructed sewage pipe, diameter 60-100 cm	611 m	514 m	474 m
Length of sewage pipe, diameter 60-100 cm needs repair/rehabilitation	70 m	120 m	115 m
Sewage pipe, diameter of pipe over 100 cm	375 m	482 m	477 m
Length of newly constructed sewage pipe, diameter over 100 cm	182 m	54 m	24 m
Length of sewage pipe, diameter over 100 cm needs repair/rehabilitation	75 m	54 m	54 m

2.3 Drainage and Bridges

Construction Type	2006		2007		2008	
	place(s)	Length	place(s)	Length	place(s)	Length
Single pipe culvert	191	1,042m	353	1,717 m	433	2,275 m
Double-pipe culvert	45	260m	76	425 m	82	471 m
Box pipe culvert	22	119m	24	119m	24	119 m
Wooden bridge	19	246m	21	438m	21	420 m
Concrete bridge	25	330m	32	522m	30	520 m
Bale bridge	0	0m	0	0m	2	40 m
Spillway construction	7	28m	8	50m	1	22 m

2.4 Services in the District

Descriptions	Number of places by year		
	2006	2007	2008
Public			
Electricity generating stations	9	3	11
Health clinics	5	1	1
Private			
Bicycle and motorcycle repair places	48	49	50
Agricultural machinery, tools and equipment repair places	10	12	13
Electronic tool repair places	5	14	15
Battery-charging services	73	84	93

Descriptions	Number of places by year		
	2006	2007	2008
Handicraft places, wooden furniture and forest by-products	8	8	10
Other handicraft places (excluding furniture)	7	7	4
Small-scale services (hairstresser, phone service, massage, Karaoke, etc)	39	82	72
Small-scale food shop businesses (Food, groceries, drink shop, etc)	173	26	44
Small-scale rice mills	109	133	133
Medium or large-scale rice mills	53	45	43
Small-scale markets	10	6	6
Large-scale market	1	1	6
Alcohol refinery places	104	94	73
Pharmacies and small drug stores	19	15	19
Hotels	0	0	0
Guest houses	3	1	2
Restaurants	2	0	0
Gasoline stations	4	2	3

2.5 Agriculture

2.5.1 Rice cultivation in the District over 3 years

Description	2006	2007	2008
Total dry rice land area	775 ha	1,056 ha	992 ha
Actual dry rice cultivation area	568 ha	760 ha	830 ha
% actual cultivation to total land	73%	72%	84%
Total dry rice production	1,761 tonne(s)	2,432 tonne(s)	2,386 tonne(s)
Average dry rice yield	3.1 tonne(s)/ha	3.2 tonne(s)/ha	2.9 tonne(s)/ha
Total wet rice land area	62,736 ha	63,069 ha	65,046 ha
Actual wet rice cultivation area	55,214 ha	58,948 ha	53,045 ha
% actual cultivation to total land	88 %	93%	82%
Total wet rice production	95,090.78 tonne(s)	89,731.96 tonne(s)	77,209.94 tonne(s)
Average wet rice yield	1.7 tonne(s)/ha	1.5 tonne(s)/ha	1.5 tonne(s)/ha
Total intensive rice land area	1,005 ha	623 ha	876 ha
Actual intensive rice cultivation area	2,848 ha	1,747 ha	2,689 ha
Average intensive rice yield	2.8 tonne(s)/ha	2.8 tonne(s)/ha	3.1 tonne(s)/ha
Actual upland rice cultivation area	0 ha	0 ha	0 ha
Total upland rice production	- tonne(s)	- tonne(s)	- tonne(s)
Average upland rice yield	- tonne(s)/ha	- tonne(s)/ha	- tonne(s)/ha

2.5.2 Estimated wet and dry Season Rice Yield in tonne(s)/Ha, by Commune, in 2008

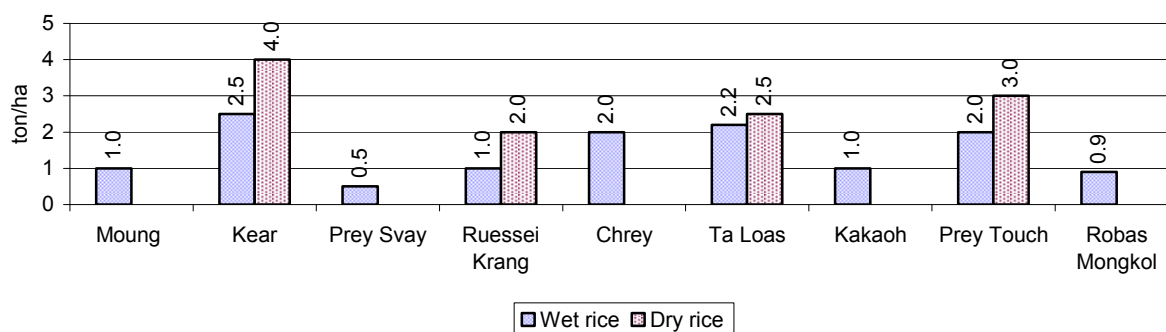

2.5.3 Cultivated wet and dry Season Rice areas in Ha, by Commune, in 2008

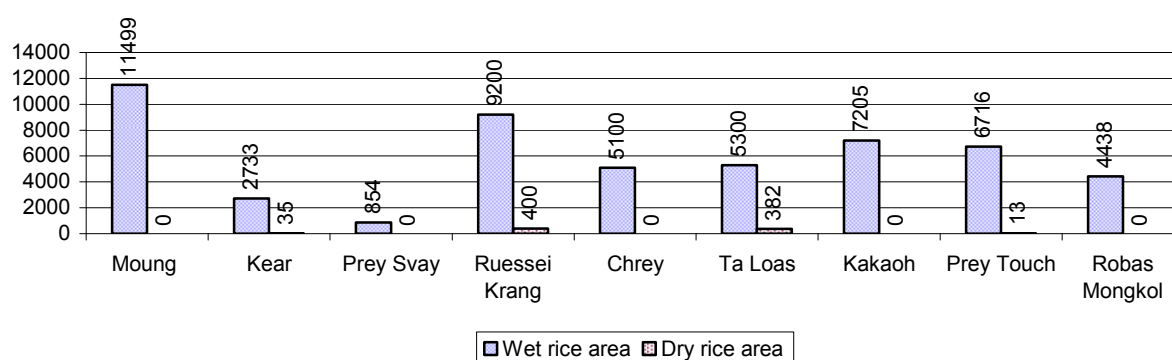

2.5.4 Estimated intensive Rice Yields in tonnes/Ha, by Commune, for 2008

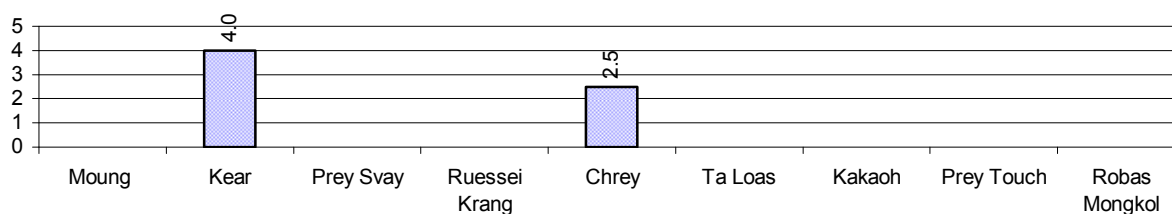

2.5.5 Estimated upland Rice Yield in tonnes/Ha, by Commune, for 2008

There were no estimated upland rice yields in this District in 2008

2.5.6 Wet season Rice irrigation across 3 years

Description		2006 %	2007 %	2008	
				%	Number
Total area of wet season rain fed rice land		91%	95%	95 %	50,281 ha
Percentage of wet season rice land that is irrigated; and for 2008 area in Ha		9 %	5 %	5 %	2,764 ha
Where	Area irrigated from canal/dam	91 %	82 %	79 %	2,193 ha
	Area irrigated from river, stream, lake, natural pond	9 %	18 %	21 %	571 ha
	Area irrigated from drilled well	0 %	0 %	0 %	0 ha
	Area irrigated from dug pond	0 %	0 %	0 %	0 ha

2.5.7 Water sources for wet Season Rice Cultivation, by Commune, in 2008

This chart shows the percentage of wet season rice cultivation receiving water from rain (natural) and from irrigation.

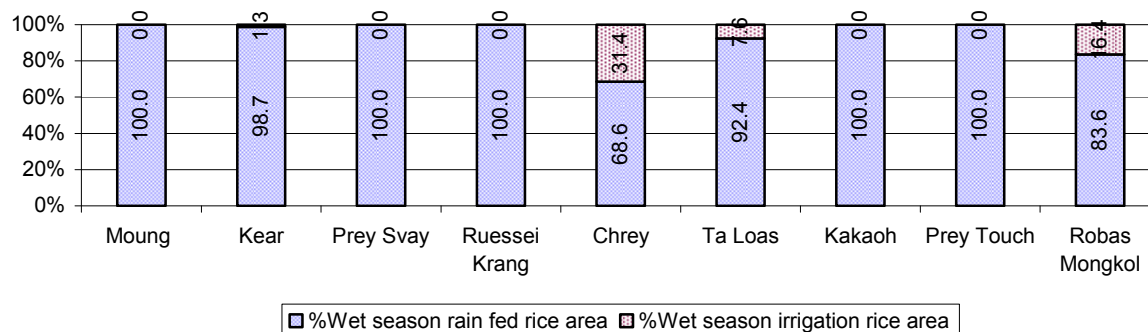

2.5.8 Access to Irrigation

Description	2006 %	2007 %	2008	
			%	Number
Families who have access to irrigation water	10%	9%	13%	2,564 families
Families who have irrigation wells	0%	0%	0%	14 families

Note: Calculated against the total number of families are rice farmers

2.5.9 Number of Irrigation Wells over 3 years

Description	2006	2007	2008
Number of irrigation wells	16 wells	15 wells	15 wells

2.5.10 Percentage of Families with access to (supplemental) Irrigation for wet Season Rice cultivation, by Commune, in 2008

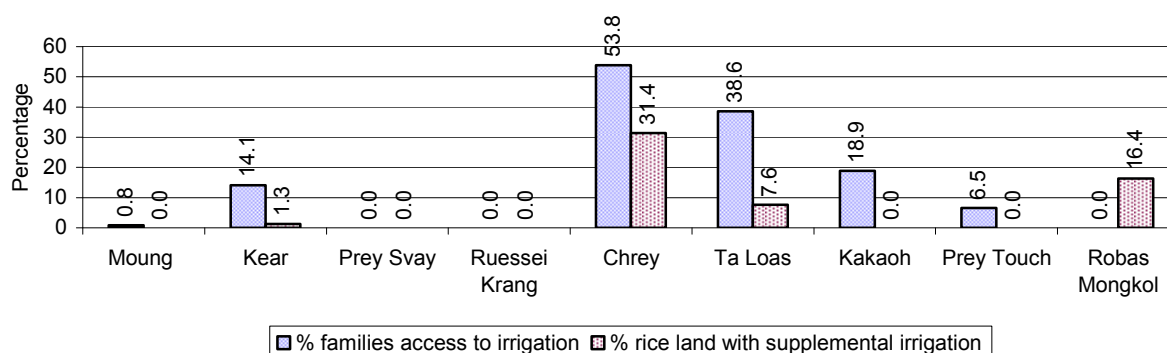

Note: % of families, with access to irrigation is calculated against the total number of families, whose main occupation is rice farming. Irrigated wet rice land area is calculated against the total actual wet rice land cultivated areas

2.5.11 Irrigation Wells, by Commune, in 2008

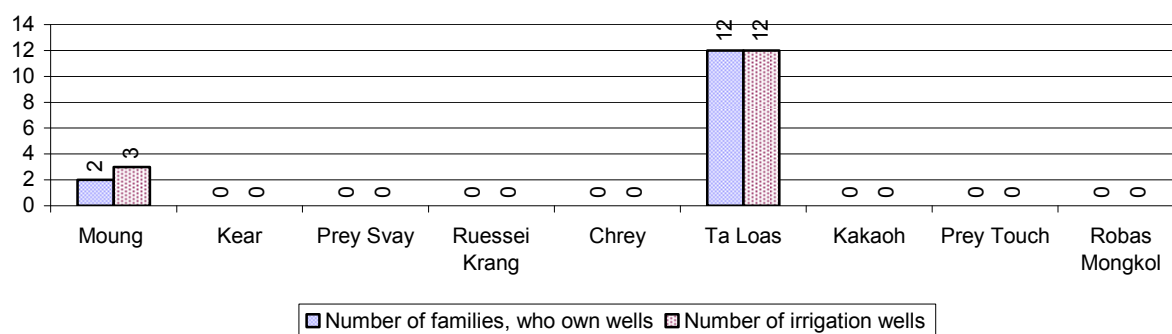

2.5.12 Farmers owning less than one hectare of Rice Land

Description	2006 %	2007 %	2008	
			%	Number
Families who have less than one hectare of rice land	12%	10%	11%	2,166 families
Families who do not own any rice land	11%	10%	11%	2,321 families

Note: Calculated on basis of total number of families who are rice farming

2.5.13 Percentage of Farmers with less than one Hectare or no Rice Land, by Commune, in 2008

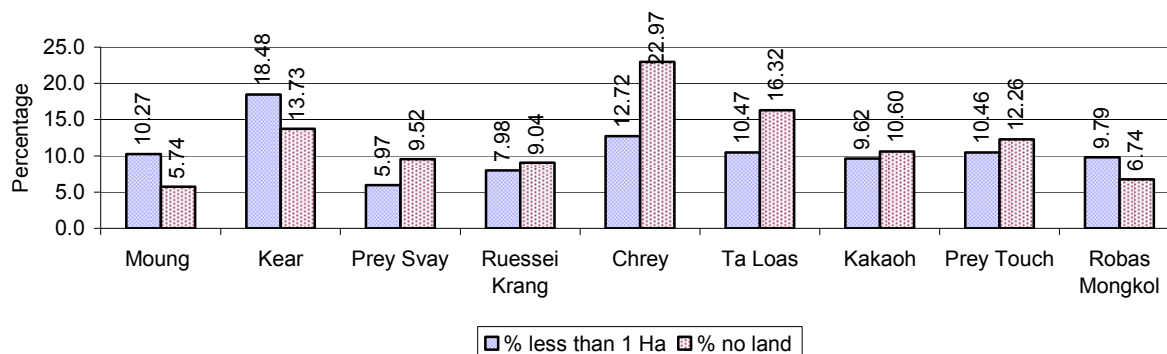

Note: Calculated on basis of total number of families who are rice farming

2.5.14 Average farm-gate Prices of Rice, over 3 years

Description	2006	2007	2008
Maximum average farm gate price	588 Riels/Kg	739 Riels/Kg	842 Riels/Kg
Minimum average farm gate price	475 Riels/Kg	611 Riels/Kg	602 Riels/Kg
Average farm gate price	531 Riels/Kg	675 Riels/Kg	722 Riels/Kg
Average rice production per person	892 Kg/person	811 Kg/person	705 Kg/person

2.5.15 Minimum and maximum farm-gate Prices of Rice in Riel/kg, by Commune, in 2008

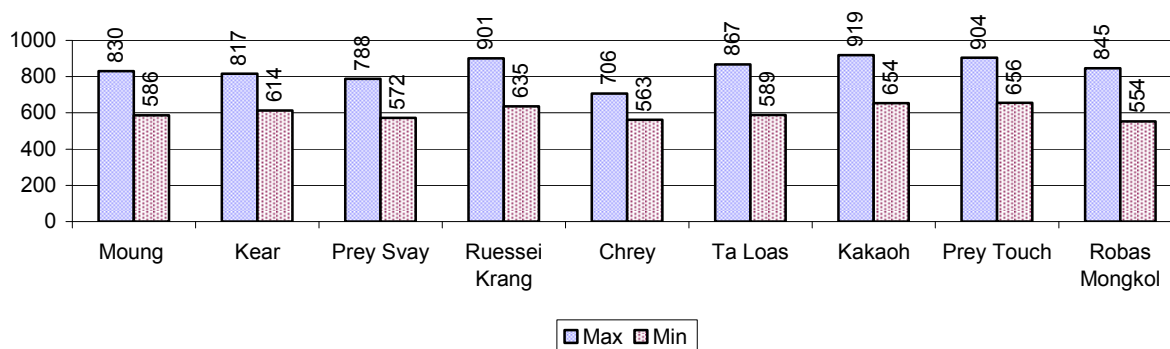

2.5.16 Production of Paddy in Kgs/Person, by Commune, in 2008

This table shows how much paddy (harvested rice) is produced in a year in a commune, in kgs per person.

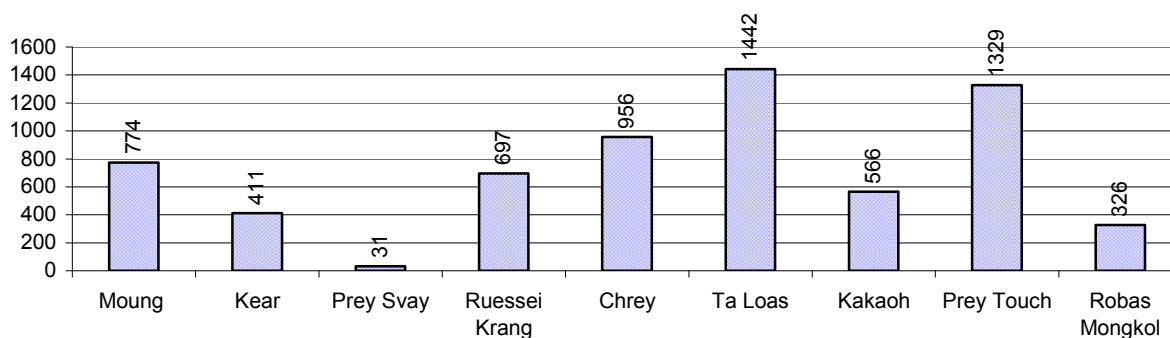

2.5.17 Production of other Crops, over 3 years

Crops	2006	2007	2008
Corn cultivation area	0 ha	0 ha	0 ha
Estimated corn yield	- tonne(s)/ha	- tonne(s)/ha	- tonne(s)/ha
Estimated corn production	- tonne(s)	- tonne(s)	- tonne(s)
Soya bean cultivation area	0 ha	0 ha	0 ha
Estimated Soya bean yield	- tonne(s)/ha	- tonne(s)/ha	- tonne(s)/ha
Estimated Soya bean production	- tonne(s)	- tonne(s)	- tonne(s)
Mungbean cultivation area	3 ha	10 ha	11 ha
Estimated Mungbean yield	0.3 tonne(s)/ha	0.5 tonne(s)/ha	0.5 tonne(s)/ha
Estimated Mungbean production	1 tonne(s)	5 tonne(s)	6 tonne(s)
Peanut cultivation area	0 ha	3 ha	5 ha
Estimated Peanut yield	- tonne(s)/ha	1.0 tonne(s)/ha	1.0 tonne(s)/ha
Estimated Peanut production	- tonne(s)	3 tonne(s)	5 tonne(s)
Cassava cultivation area	8 ha	2 ha	2 ha
Estimated Cassava yield	9.0 tonne(s)/ha	2.0 tonne(s)/ha	2.0 tonne(s)/ha
Estimated Cassava production	72 tonne(s)	4 tonne(s)	4 tonne(s)
Sweet potatoes cultivation area	9 ha	2 ha	3 ha

Crops	2006	2007	2008
Estimated Sweet potatoes yield	9.0 tonne(s)/ha	3.0 tonne(s)/ha	3.0 tonne(s)/ha
Estimated Sweet potatoes production	81 tonne(s)	6 tonne(s)	9 tonne(s)
Sesame cultivation area	0 ha	0 ha	171 ha
Estimated Sesame yield	- tonne(s)/ha	- tonne(s)/ha	3.0 tonne(s)/ha
Estimated Sesame production	- tonne(s)	- tonne(s)	513 tonne(s)

2.5.18 Yields of Corn, Soya beans and Mungbeans in tonne(s)/ha, by Commune, in 2008

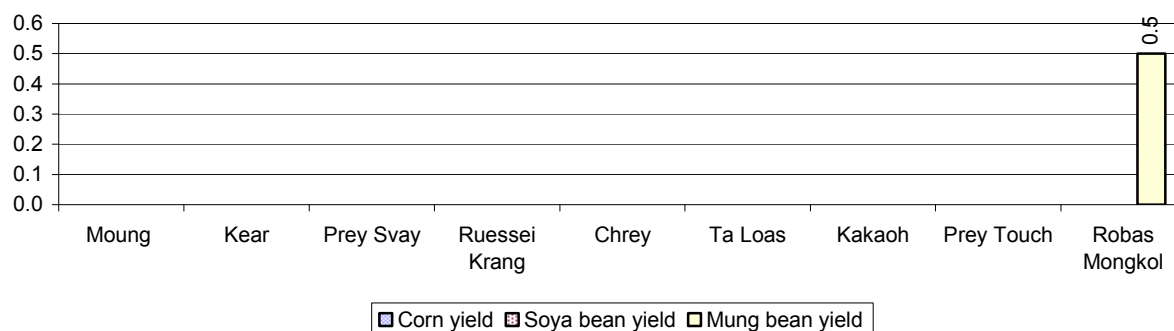

2.5.19 Yields of Peanuts and Cassava in tonne(s)/ha by Commune, in 2008

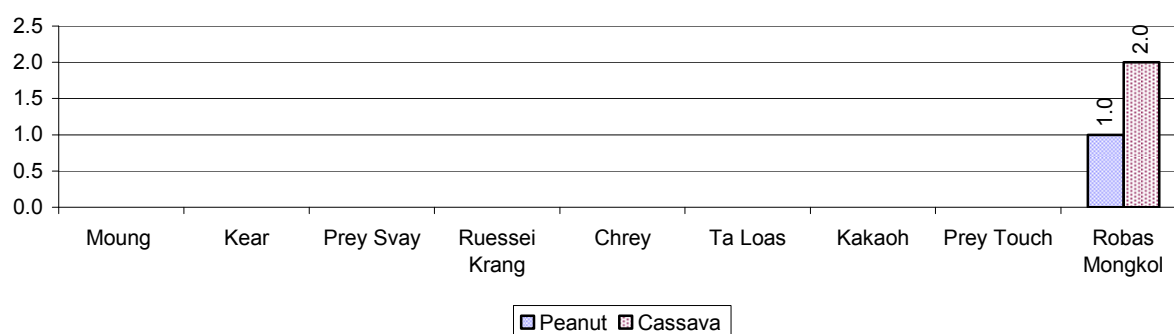

2.5.20 Yields of Sweet Potatoes and Sesame in tonne(s)/ha, by Commune, in 2008

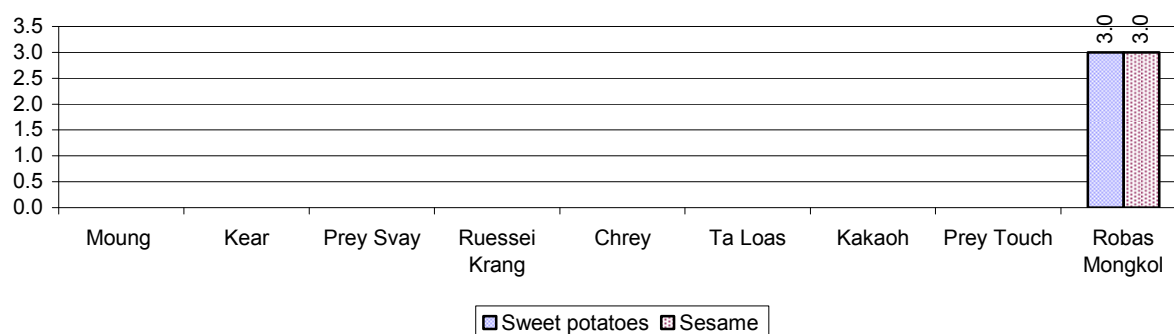

2.5.21 Percentage Farmers who own less than 1 Ha or no Chamkar land

Description	2006 %	2007 %	2008	
			%	Number
Families, who own less than 1ha of Chamkar land	46%	64%	63%	145 families
Families, with no Chamkar land	2%	9%	13%	30 families

Note 1: Calculated as a percentage of the total number of families whose main occupation is Chamkar (not rice) farming

Note 2: Chamkar land is no-rice land, i.e. other crops

2.5.22 Percentage Farmers owning less than 1 ha or no Chamkar land, by Commune, in 2008

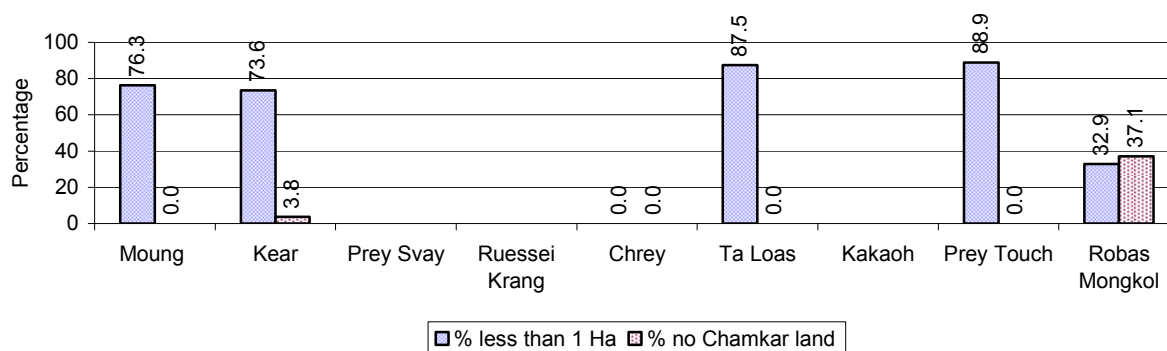

Note: Percentage is calculated among families, who Chamkar farm as a main occupation, not the total population of the commune.

2.5.23 Percentage of Families raising Cattle/Buffalo, over 3 years

Description	2006 %	2007 %	2008	
			%	Number
Families raising cattle/buffalo	65%	68%	65%	15,312 families
Families raising cattle/buffalo as labor forces	51%	51%	49%	11,448 families

Note: Calculated against the total number of families.

2.5.24 Number of Cattle/buffalo being raised, over 3 years

Description	2006	2007	2008
Total number of cattle/buffalo	38,629 head(s)	39,514 head(s)	39,416 head(s)
Average cattle/buffalo per families	2.7 head(s)/families	2.5 head(s)/families	3 head(s)/families

Note: Calculated by dividing total number of cattle/buffalo by total number of cattle/buffalo raising families

2.5.25 Average number of Cattle/Buffalo per Family, by Commune, in 2008

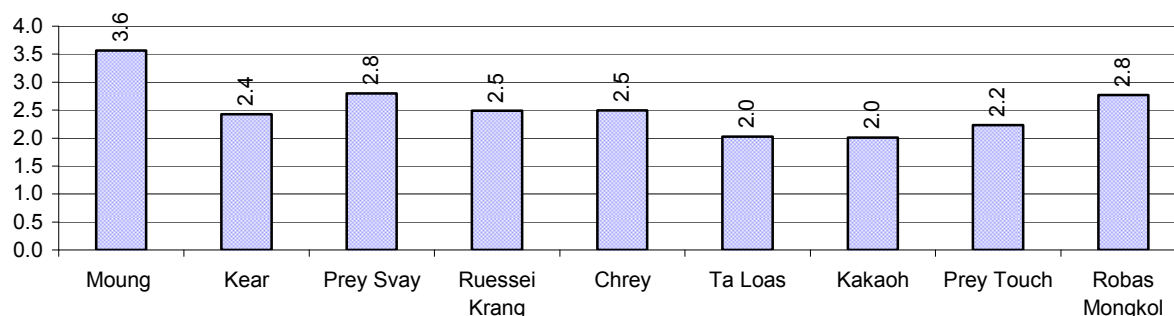

Note: Calculated by dividing total number of cattle/buffalo by total number of cattle/buffalo raising families

2.5.26 Percentage Families raising Cattle/Buffalo, for general and labor purposes in 2008, by Commune

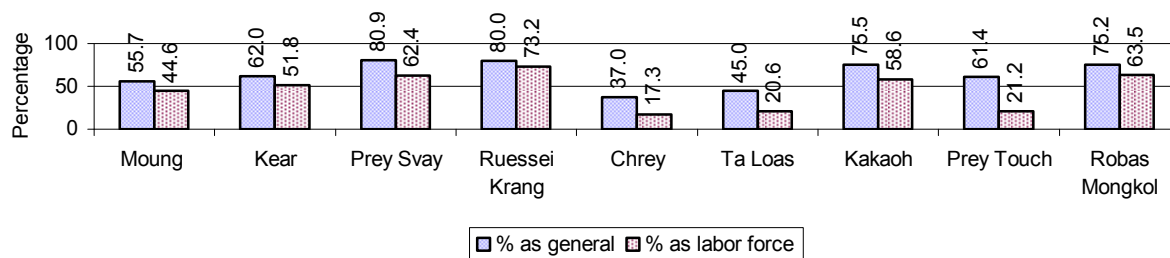

Note: Calculated using the total number of families raising cattle/buffalo against the total number of families.

2.5.27 Type and number of agricultural Machines, by Commune, in 2008

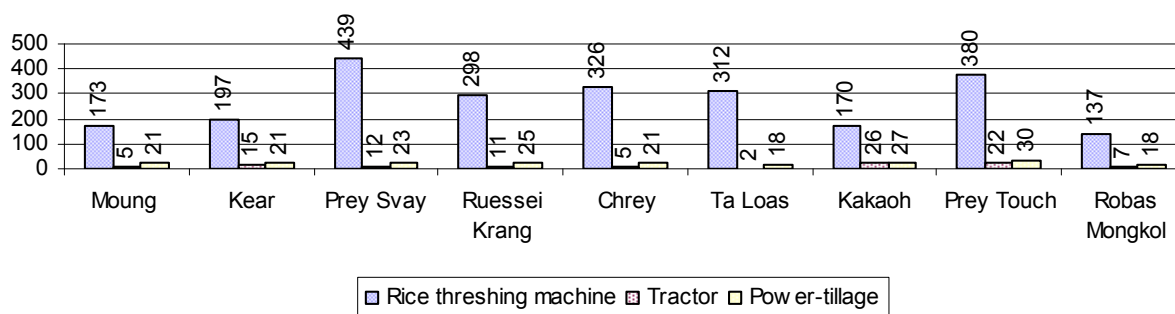

2.5.28 Livestock-producing Households over 3 years

Description	2006 %	2007 %	2008	
			%	Number
Total number of families raising pigs	36%	34%	31%	7,231 families
number of families raising more than 3 pigs	7%	6%	5%	1,218 families
Total number of families raising chickens	78%	79%	80%	18,963 families
number of families raising more than 3 chickens	60%	59%	63%	14,796 families
Total number of families raising ducks	8%	8%	9%	2,144 families
number of families raising more than 5 ducks	5%	6%	7%	1,608 families
Total number of families raising goats or sheep	0%	0%	0%	10 families
Total number of families raising horses	0%	0%	0%	110 families

Note: Calculated against the total number of families

2.5.29 Percentage Families raising Pigs, by Commune, in 2008

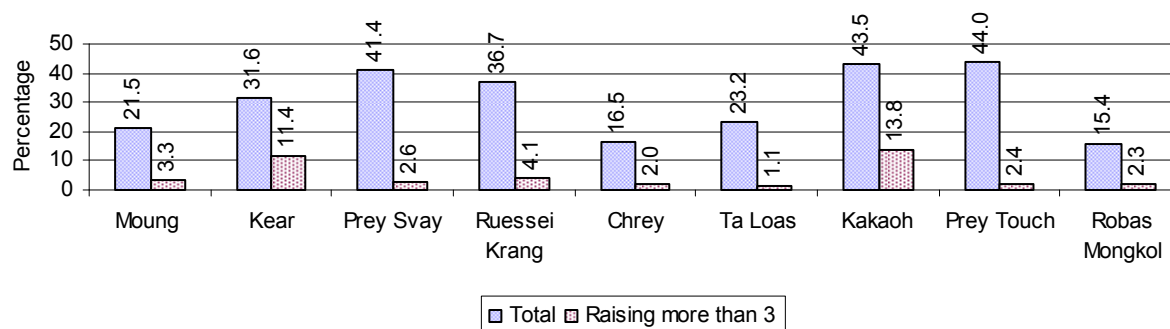

Note: Calculated against the total number of families in the commune

2.5.30 Percentage Families raising Chickens, by Commune, in 2008

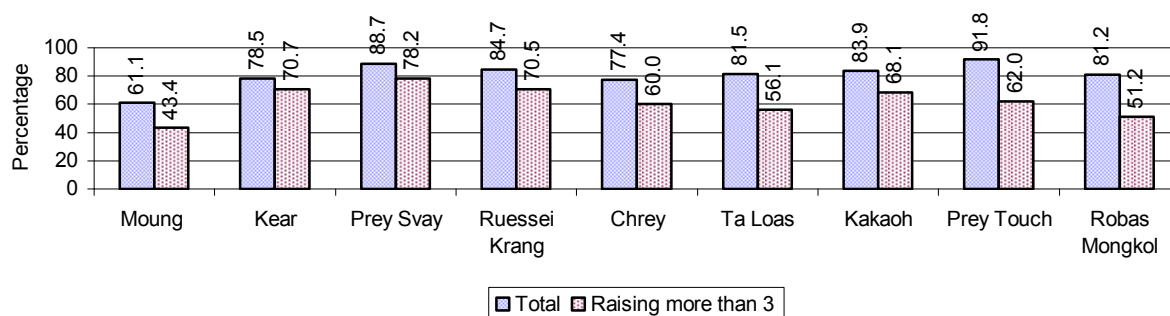

Note: Calculated against the total number of families in the commune

2.5.31 Percentage Families raising Ducks, by Commune, in 2008

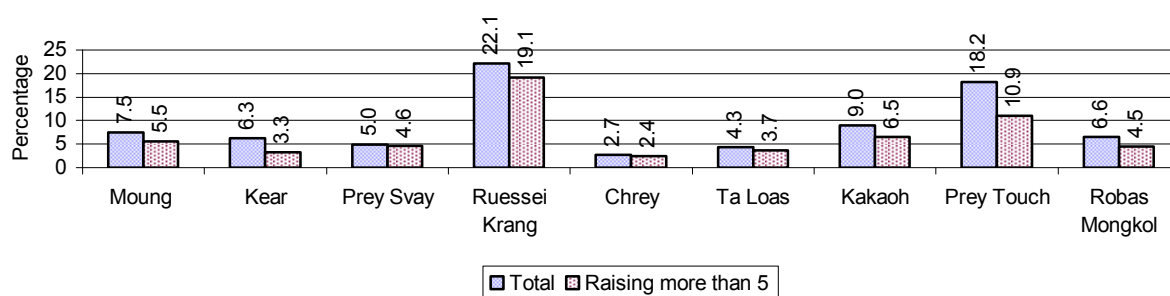

Note: Calculated against the total number of families in the commune

2.5.32 Percentage Families raising Horses, Goats or Sheep, by Commune, in 2008

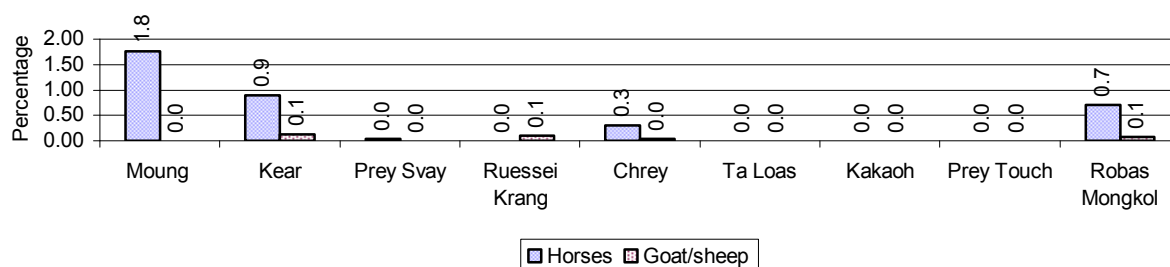

Note: Calculated against the total number of families in the commune

2.5.33 Livestock Farms over 3 years

Description	2006	2007	2008
Number of cattle/buffalo farms	0 farm(s)	0 farm(s)	0 farm(s)
Number of pig farms	0 farm(s)	0 farm(s)	0 farm(s)
Number of goat/sheep farms	0 farm(s)	0 farm(s)	0 farm(s)
Number of chicken farms	0 farm(s)	0 farm(s)	0 farm(s)
Number of duck farms	0 farm(s)	0 farm(s)	0 farm(s)

2.5.34 Number Livestock Farms, by Commune in 2008

There were no farms of this type in this District in 2008

Note: Number of farms are recorded by the village chief, not by counting number of livestock in each farm

2.5.35 Number Chicken and Duck Farms, by Commune, for 2008

There were no farms of this type in this District in 2008

Note: Number of farm places recorded by village chief, not by counting number of livestock in each farm

2.5.36 Families raising Fish over 3 years

Description	2006	2007	2008
Total number of families raising fish	48 families	43 families	50 families
% families raising fish	0%	0%	0%
Number families raising fish in pond	48 families	43 families	50 families
% families raising fish in pond	0%	0%	0%
Number fish pond	48 pond(s)	43 pond(s)	50 pond(s)
No. of ponds per family	1.0 pond/families	1.0 pond/families	1.0 pond/families
Number of families raising fish in cage	0 families	0 families	0 families
%families raising fish in cage	0%	0%	0%
Number of fish cage	0 cage(s)	0 cage(s)	0 cage(s)
No. of fish cage per family	- cage /families	- cage /families	- cage /families

Note: % of families raising fish or fish in ponds or cages is calculated a percentage of the total number of families.

2.5.37 Percentage of Families raising Fish, by Commune, in 2008

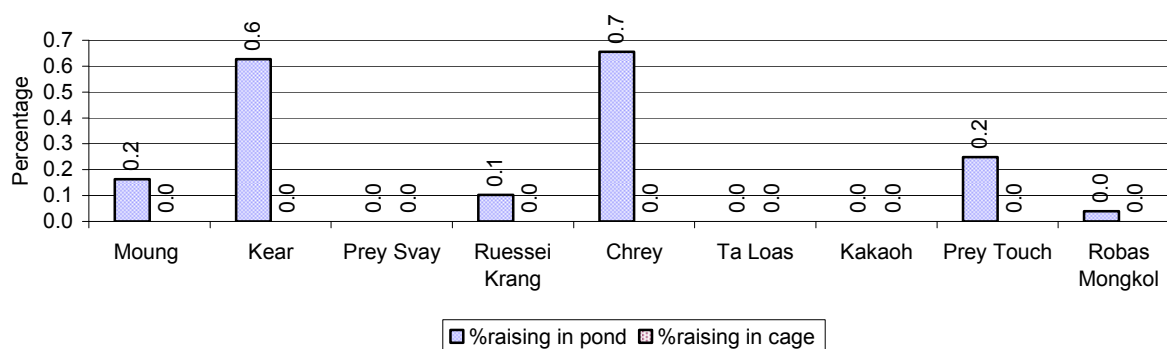

Note: Calculated as a percentage of the total number of families in the commune.

2.5.38 Shrimp and Prawn Farming over 3 years

Description	2006	2007	2008
Number of families raising shrimps	0 families	0 families	0 families
% Families raising shrimps	0%	0%	0%
Number of shrimp ponds	0 pond	0 pond	0 pond
Total area raising shrimps	0 ha	0 ha	0 ha
Area per family	-ha/families	-ha/families	-ha/families
Number of families raising prawns	0 families	0 families	0 families
% families raising prawns	0%	0%	0%
Number prawn ponds	0 pond	0 pond	0 pond
Ponds per families	- pond/families	-pond/families	-pond/families
Number of prawn cages	0 cage	0 cage	0 cage
Cages per families	0 cage /families	0 cage /families	0 cage /families

Note: Percentage of families raising either prawns or shrimp is calculated against the number of families, who do aquaculture farming, NOT the total population.

2.5.39 Numbers of Families raising Shrimps and number of Shrimp Ponds, by Commune, in 2008

There were none of these in this District in 2008

2.5.40 Number of Families raising Prawn and Number of Prawn Ponds/Cages, by Commune, in 2008

There were none of these in this District in 2008

3 Social Aspects

3.1 Education

3.1.1 Kindergarten in the District over 3 years

Description	2006	2007	2008
Number of community kindergarten schools	0 school(s)	0 school(s)	0 school(s)
Number of community kindergarten class rooms	0 room(s)	0 room(s)	0 room(s)
Number of community kindergarten classes	0 class(es)	0 class(es)	0 class(es)
Number of community kindergarten teachers	0 person(s)	0 person(s)	0 person(s)
Number of women community kindergarten teachers	0 women	0 women	0 women
Number of state and private kindergarten schools	12 school(s)	11 school(s)	11 school(s)
Number of state and private kindergarten class rooms	16 room(s)	17 room(s)	18 room(s)
Number of state and private kindergarten classes	19 class(es)	15 class(es)	18 class(es)
Number of state and private kindergarten teachers	21 person(s)	19 person(s)	22 person(s)
Number of women state and private kindergarten teachers	21 women	19 women	22 women

3.1.2 Percentage enrolment at Kindergarten level over 3 years

This table shows the percentage of the total 3-5 year old population attending kindergarten.

Description	2006 %	2007 %	2008	
			%	Number
Total percentage of children, 3-5 yrs, go to kindergarten	7%	6%	6%	633 person(s)
Percentage of children, 3-5 yrs, go community kindergarten	3%	1%	2%	169 person(s)
Percentage children, 3-5 yrs, go state/private kindergarten	4%	5%	4%	464 person(s)

Note: Calculated against the total for that age group

3.1.3 Percentage of Children 3-5 yrs attending Kindergarten, by Commune, in 2008

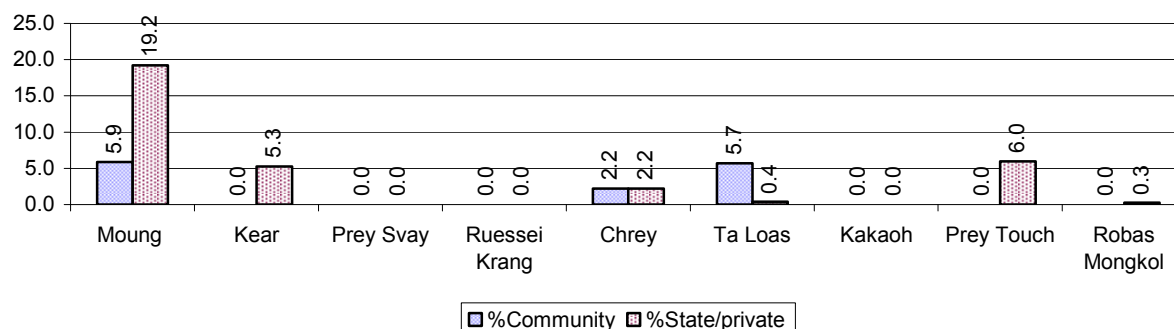

3.1.4 Basic Education over 3 years

Primary School

Description	2006	2007	2008
Number of primary schools	77 school(s)	77 school(s)	77 school(s)
Number of primary school rooms	407 room(s)	394 room(s)	431 room(s)
Number of primary classes	553 class(es)	574 class(es)	618 class(es)
Number of primary teachers	365 person(s)	366 person(s)	416 person(s)
Ratio of children 6-11 yrs to school	224	217	225
Ratio of children 6-11 yrs to school room	42	42	40
Ratio of children 6-11 yrs to class	31	29	28
Ratio of children 6-11 yrs to teacher	47	46	42

Note: According to education norm, children 6-11 yrs should attend primary school, while 12-14 yrs should be in lower secondary school, but in reality this varies.

Lower Secondary School

Description	2006	2007	2008
Number of lower secondary schools	9 school(s)	10 school(s)	11 school(s)
Number of lower secondary school rooms	73 room(s)	79 room(s)	87 room(s)
Number of lower secondary classes	92 class(es)	102 class(es)	107 class(es)
Number of lower secondary teachers	122 person(s)	159 person(s)	185 person(s)
Ratio children 12-14 yrs to school	1,059	958	873
Ratio of children 12-14 yrs to school room	131	121	110
Ratio of children 12-14 yrs to class	104	94	90
Ratio of children 12-14 yrs to teacher	78	60	52

3.1.5 Ratio of 6-11 year old and 12-14 year old Children to number of Teachers, by Commune, in 2008

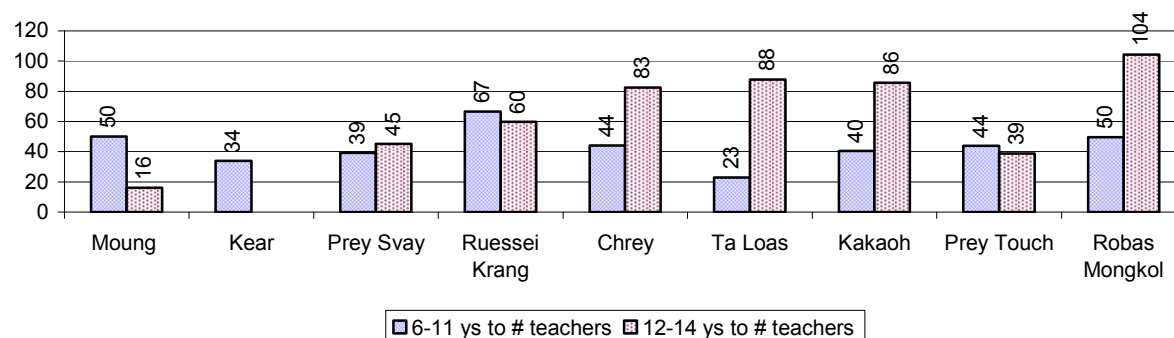

3.1.6 Ratio of 6-11 year old and 12-14 year old Children to number of School Rooms, by Commune, in 2008

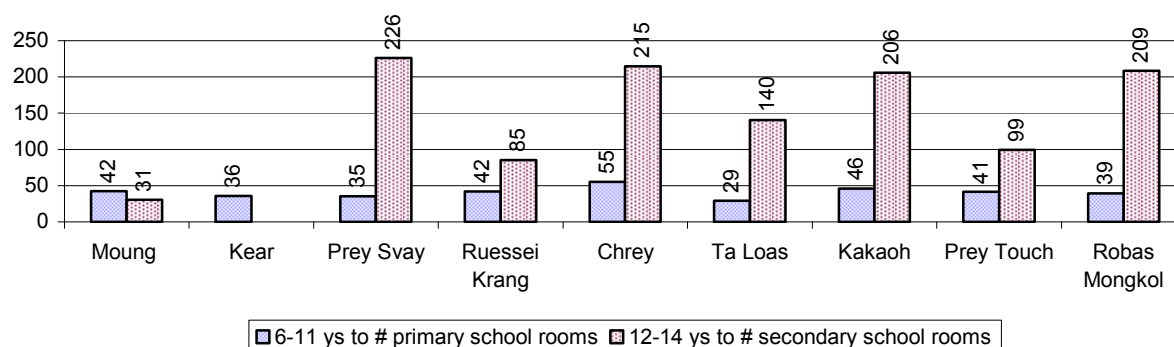

3.1.7 Enrolment status at Primary Level over 3 years

Description	2006 %	2007 %	2008	
			%	Number
Total children aged 6-11 years old	15%	14%	15%	17,339 person(s)
Total children aged 6-11 who are in school	81%	83%	82%	14,257 person(s)
Total children aged 6-11 who are not in school	19%	17%	18%	3,082 person(s)
Total girls aged 6-11 years old	15%	14%	15%	8,752 person(s)
Total girls aged 6-11 who are in school	79%	81%	80%	7,013 person(s)
Total girls aged 6-11 who are not in school	21%	19%	20%	1,739 person(s)
Total boys aged 6-11 years old	16%	15%	15%	8,587 person(s)
Total boys aged 6-11 who are in school	82%	84%	84%	7,244 person(s)
Total boys aged 6-11 who are not in school	18%	16%	16%	1,343 person(s)

Note 1: Percentage is calculated on the basis of the total number of children within 6-11 year age group for the first 3 rows and for the total girls and the total boys aged 6-11 yrs.

Note 2: Number of girls aged 6-11 who are in & not in school is calculated against the total number of girls aged 6-11 yrs. Number boys, 6-11 yrs who are in & not in school are calculated against the total number of boys aged 6-11 yrs.

3.1.8 Percentage of 6-11 year old Children not in School, by Commune, in 2008

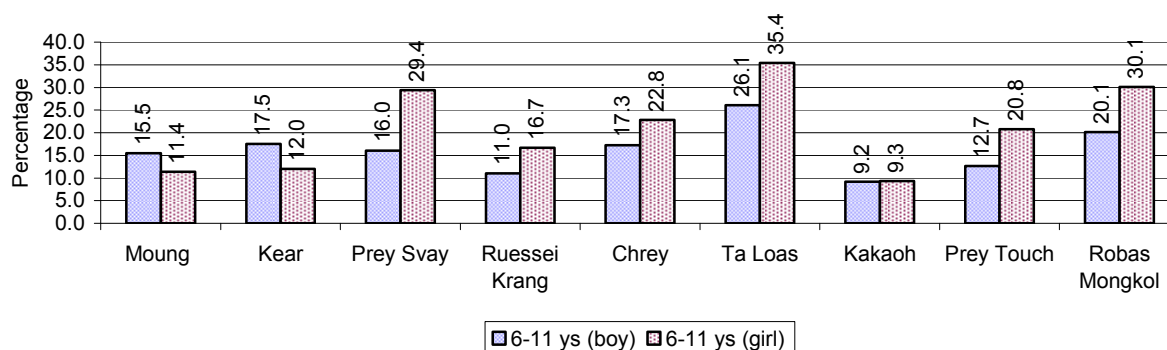

Note: calculated on the basis of the total number of children within 6-11 year age group in the commune.

3.1.9 Enrolment of 6 year old Children over 3 years

Description	2006 %	2007 %	2008	
			%	Number
Total % and number of children aged 6 years old	4%	4%	4%	4,877 person(s)
Total % of children aged 6 years old in school	71%	71%	75%	3,644 person(s)
Total % of children aged 6 years old not in school	29%	29%	25%	1,233 person(s)

Note: First row calculated as a percentage of total population. Second and third row calculated as a percentage of the total number of 6 year olds.

3.1.10 Percentage of 6 year old Children not in School, by Commune, in 2008

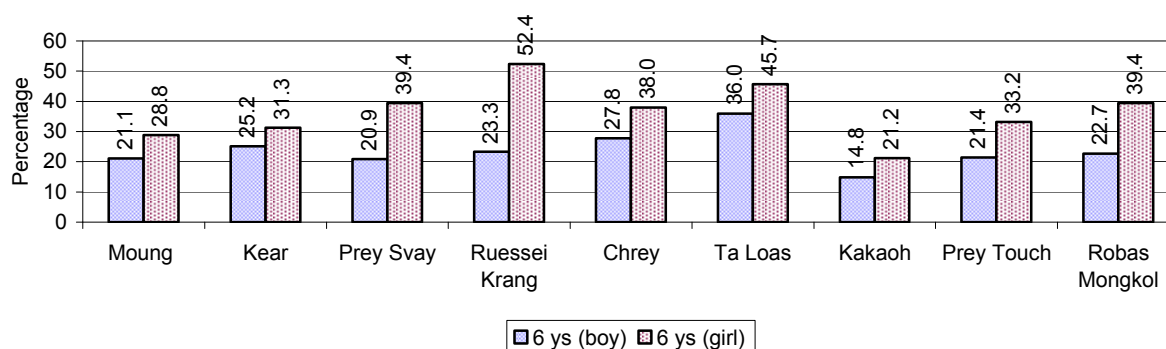

Note: Calculated as a percentage of total 6 year old population

3.1.11 Number of 5 year old Children in each Commune in 2008

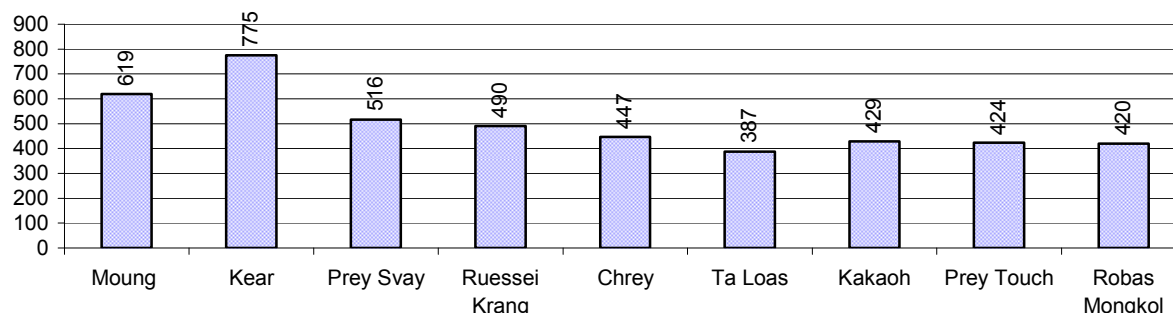

3.1.12 Enrolment at Lower Secondary Level over 3 years

Description	2006 %	2007 %	2008	
			%	Number
Total children aged 12-14 years old	9%	8%	8%	9,604 person(s)
Children aged 12-14 years old in school	83%	85%	83%	8,001 person(s)
Children aged 12-14 years old not in school	17%	15%	17%	1,603 person(s)
Total girls aged 12-14 years old	8%	8%	8%	4,809 person(s)
Girls aged 12-14 years old in school	84%	84%	83%	3,974 person(s)
Girls aged 12-14 years old not in school	16%	16%	17%	835 person(s)
Total boys aged 12-14 years old	9%	8%	8%	4,795 person(s)
Boys aged 12-14 years old in school	83%	86%	84%	4,027 person(s)
Boys aged 12-14 years old not in school	17%	14%	16%	768 person(s)

Note: Percentage is calculated on the basis of number of the total number of children within 12-14 yrs group, except for the first row of each section which is calculated on the basis of the total population.

3.1.13 Percentage of 12-14 year olds not in School, by Commune, in 2008

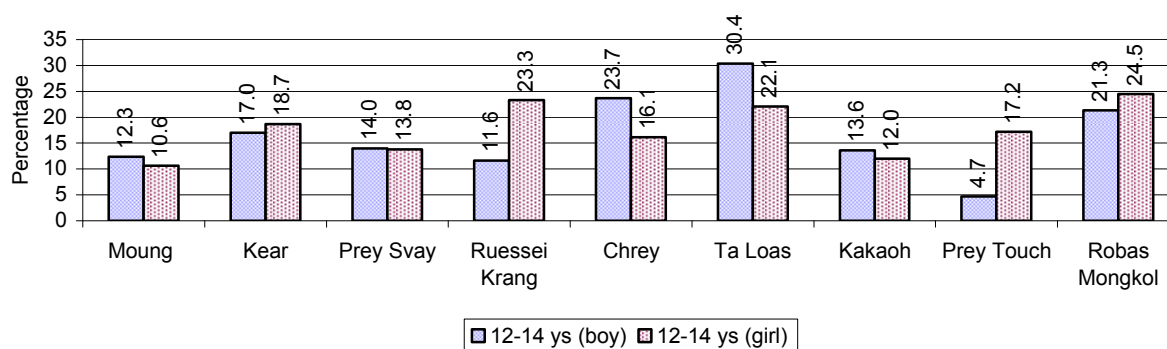

Note: Calculated as a percentage of the total 12-14 year old population in each commune

3.1.14 Upper Secondary Schools over 3 years

Description	2006	2007	2008
Number of upper secondary schools	5 school(s)	5 school(s)	7 school(s)
Number of upper secondary school rooms	30 room(s)	30 room(s)	48 room(s)
Number of upper secondary classes	19 class(es)	24 class(es)	27 class(es)
Number of upper secondary teachers	33 person(s)	34 person(s)	45 person(s)
Ratio of 15-17 yr olds to number of school	1,860	1,956	1,413
Ratio of 15-17 yr olds to number of school room	310	326	206
Ratio of 15-17 yr olds to number of classes	489	408	366
Ratio of 15-17 yr olds to number of teacher	282	288	220

3.1.15 Enrolment of 15-17 year old teenagers over 3 years

Description	2006	2007	2008
Number of teenage, 15-17 years old	9,300 person(s)	9,780 person(s)	9,894 person(s)
Number of teenage, 15-17 years old, who are not studying	3,249 person(s)	2,802 person(s)	2,919 person(s)
Percentage of teenage, 15-17 years old not studying	35%	29%	30%

3.1.16 Percentage of 15-17 year old Teenagers not at School, by Commune, in 2008

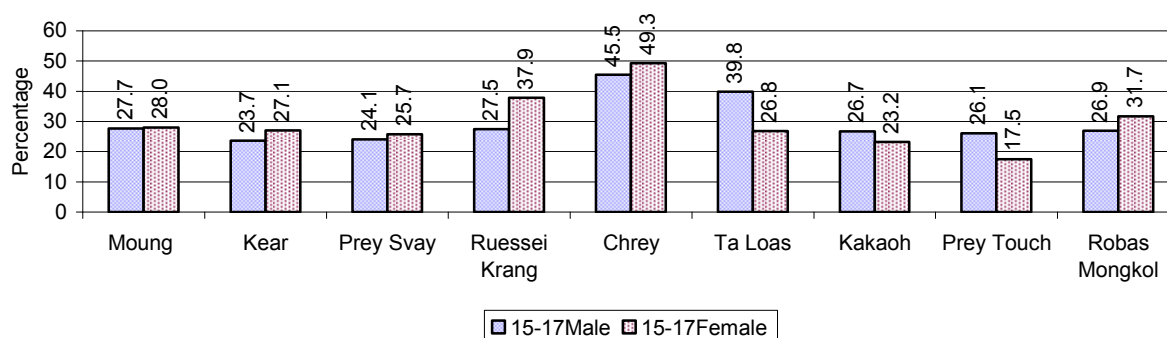

3.1.17 Literacy Classes as of 2008

Literacy classes	Organized by:		Other Program(s)	Total
	PDoEYS	NGOs		
Number of On-going literacy classes	3 class(es)	1 class(es)	2 class(es)	6 class(e(s)
Number of literacy students in on-going classes	95 person(s)	25 person(s)	71 person(s)	191 person(s)
Completed literacy class(es)	4 classes	0 classes	2 classes	6 classes
Number of literacy students that have completed literacy classes	80 person(s)	0 person(s)	71 person(s)	151 person(s)
Number of students that passed	76 person(s)	0 person(s)	71 person(s)	147 person(s)

3.1.18 Number of on-going and completed Literacy Classes, by Commune, in 2008

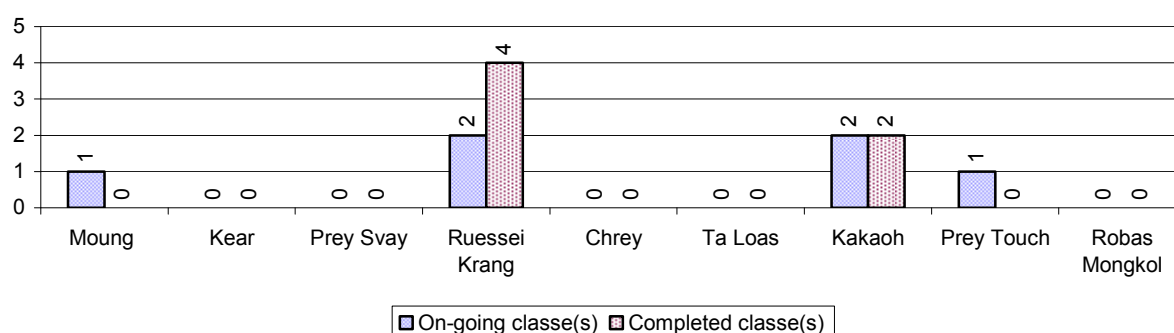

3.1.19 Students of on-going & completed Literacy Classes, by Commune, in 2008

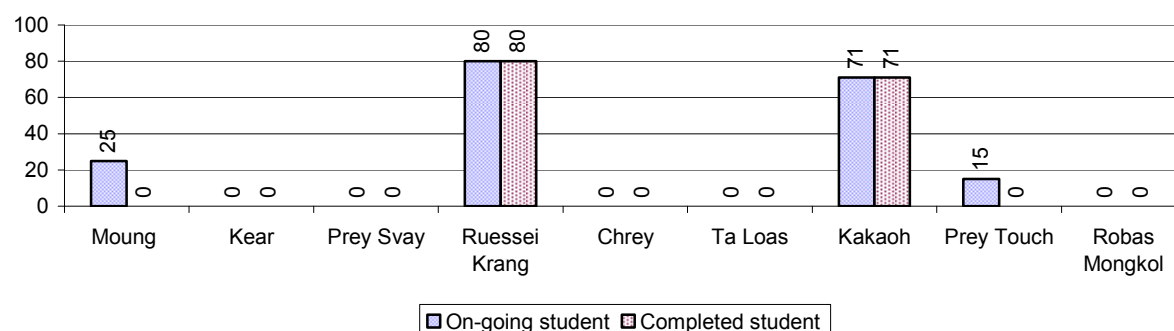

3.1.20 Percentage of illiterate People between 15-60, over 3 years

Illiteracy Status	2006 %	2007 %	2008	
			%	Number
Illiterate people, 15-60 years old	15%	13%	14%	8,904 person(s)
Illiterate females, 15-60 years old	8%	7%	7%	4,797 person(s)
Illiterate people, 15-17 years old	9%	7%	7%	653 person(s)
Illiterate females, 15-17 years old	5%	3%	3%	325 person(s)
Illiterate people, 18-24 years old	11%	9%	10%	1,622 person(s)
Illiterate females, 18-24 years old	6%	5%	5%	839 person(s)
Illiterate people, 25-60 years old	18%	17%	17%	6,629 person(s)
Illiterate females, 25-60 years old	10%	10%	9%	3,633 person(s)

Note: Percentage is calculated on the basis of number of people in age group.

3.1.21 Percentage illiterate People among 15-60 yrs old, by Commune, in 2008

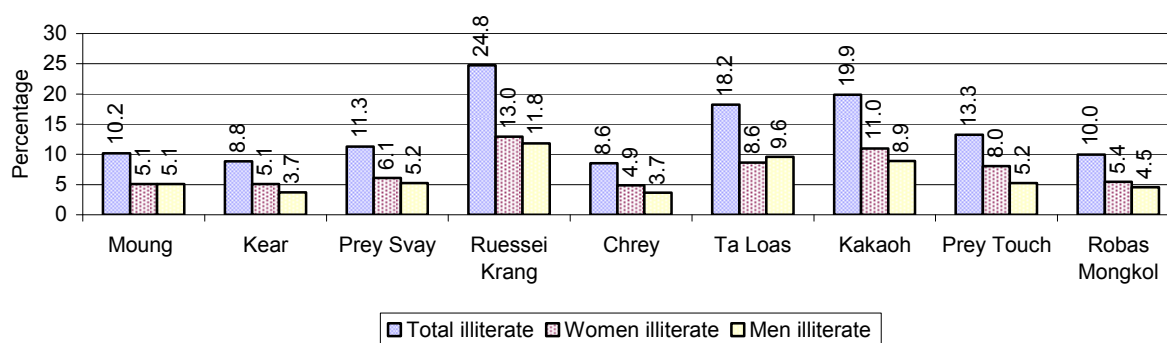

Note: Percentages are calculated on the basis of number of people in that age group.

3.1.22 Percentage illiterate People for 15-24 yrs, 25-45 yrs and 46-60 yrs, by Commune, in 2008

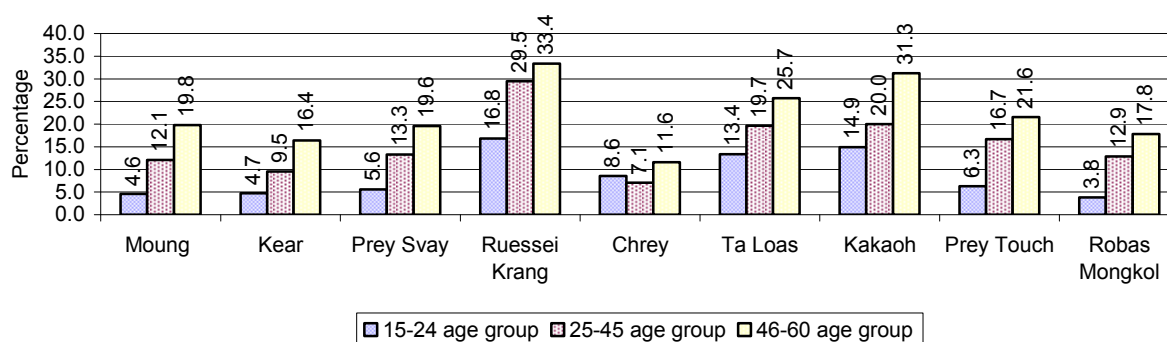

Note: Percentage of illiterate people in each age group is calculated on the basis of number of people in that age group.

3.2 Health

3.2.1 Health Situation of Women and Children, over 3 years

Description	2006	2007	2008
Number families with a birth during the year	1,648 families	1,817 families	1,677 families
Number of women who had their baby delivered by a TBA	791 person(s)	849 person(s)	741 person(s)
Percentage of women who had their baby delivered by a TBA	48 %	47 %	44 %
Number of women who had their baby delivered by a midwife	857 person(s)	968 person(s)	936 person(s)
Percentage of women had their baby delivered by a midwife	52 %	53 %	56 %
Number of mothers who died within 1 month of giving birth	5 person(s)	3 person(s)	8 person(s)
Mothers who died within 1 month of giving birth per 100,000 families having a delivery	303	165	477

Description	2006	2007	2008
Number of infants born during the year	1,648 person(s)	1,902 person(s)	1,677 person(s)
Number of Infants who died within 1 month	38 person(s)	22 person(s)	30 person(s)
Infants mortality within 1 month per 1,000 births	23	12	18
Number of children who died below the age of 5.	46 person(s)	44 person(s)	36 person(s)
Number of infants, aged 9-12 months, born during the year	915 person(s)	861 person(s)	919 person(s)
Nr. infants, aged 9-12 months, not receiving full immunization	26 person(s)	25 person(s)	35 person(s)
% of 9-12 months infants, not receiving full immunization	3 %	3 %	4 %

Note: TBA = Traditional Birth Attendant

3.2.2 Mothers dying within 0 days to 1 month of giving Birth and Infants dying within 1 month in 2008, by Commune

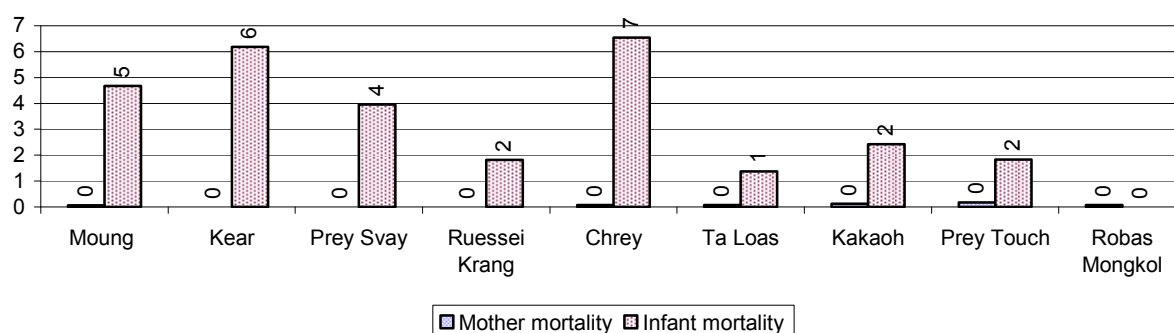

3.2.3 Percentage of Women delivering with a TBA or Midwife, by Commune

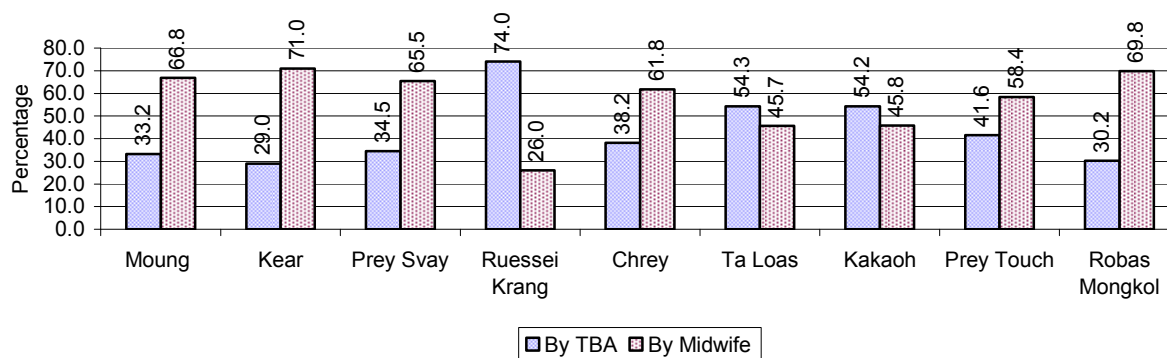

Note: Calculated as a percentage of total deliveries

3.2.4 Percentage of Children dying below 5 & of 9-12 months not receiving full Immunization, by Commune, in 2008

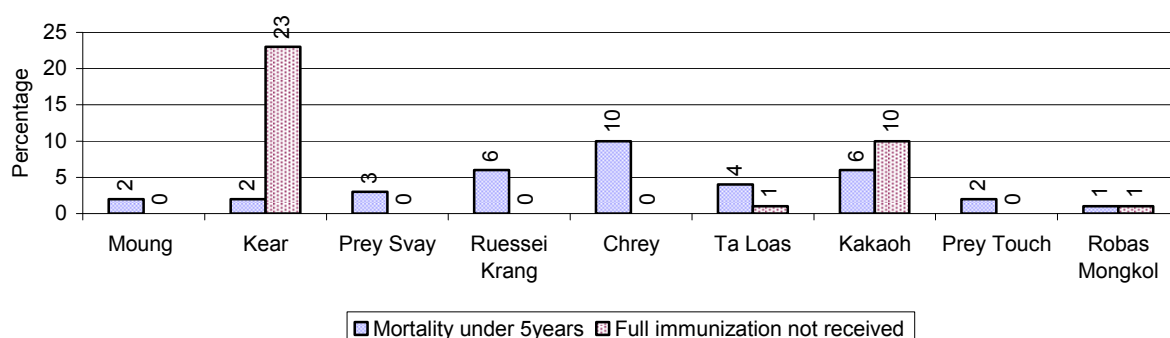

Note: Mortality rate calculated as a percentage of the total 5 year old population. Lack of immunization received calculated as a percentage of the total number 9-12 months olds there are

3.3 Water and Sanitation

3.3.1 Number of different types of Wells over 3 years

Type of wells	Number of wells by year		
	2006	2007	2008
<i>Total number of pumped or mixed wells</i>	662	773	885
Year-round usable pumped or mixed wells	554	663	810
Dry season unusable pump or mixed wells	108	110	75
Pump or mixed wells needing repair/rehabilitation	96	93	98
<i>Total number of ring wells</i>	195	251	276
Year-round usable ring wells	133	171	183
Dry season unusable ring wells	62	80	93
Ring wells needing repair/rehabilitation	73	85	76
<i>Total number of unprotected dug wells</i>	116	134	111
Year-round usable unprotected dug wells	48	48	42
Dry season unusable unprotected dug wells	68	86	69

3.3.2 Ratio of People to Wells, by Commune, in 2008

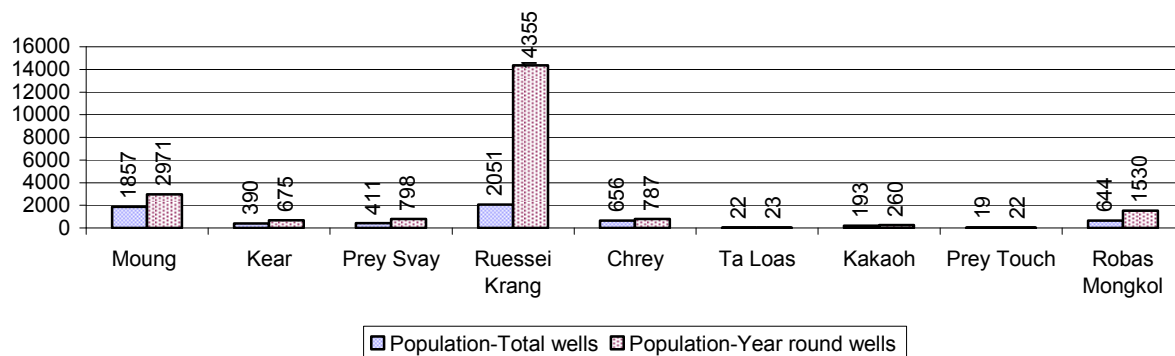

Note: Year-round wells excluding unprotected wells

3.3.3 Potable Ponds over 3 years

Type of Pond	2006	2007	2008
<i>Total number of normal-type ponds</i>	944 pond	1,251 pond	1,254 pond
Year-round usable normal-type ponds	186 pond	297 pond	286 pond
Dry season unusable normal-type ponds	758 pond	954 pond	968 pond
Normal-type ponds needing repair/rehabilitation	199 pond	276 pond	306 pond
<i>Total number of filter ponds</i>	10 pond	23 pond	19 pond
Year-round usable filter ponds	8 pond	13 pond	10 pond
Filter ponds, dry season unusable	2 pond	10 pond	9 pond
Filter ponds needing repair/rehabilitate	5 pond	10 pond	5 pond

3.3.4 Ratio of People to normal Ponds, by Commune in 2008

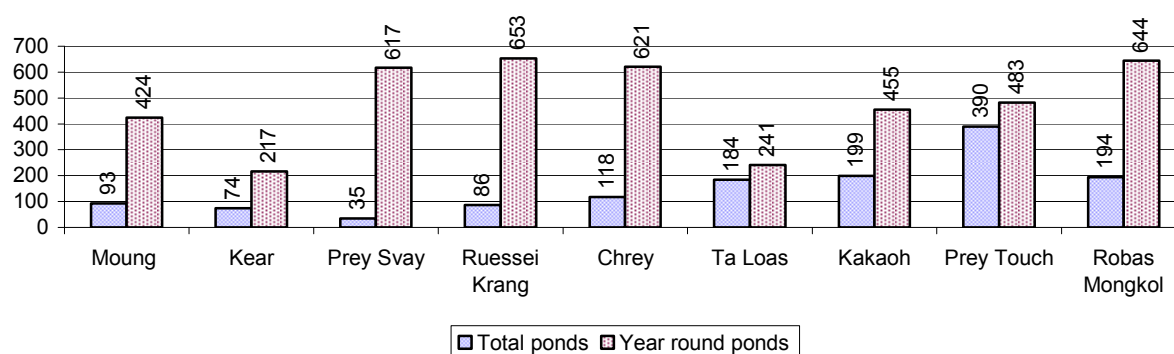

3.3.5 Ratio of People to Filter Ponds, by Commune, in 2008

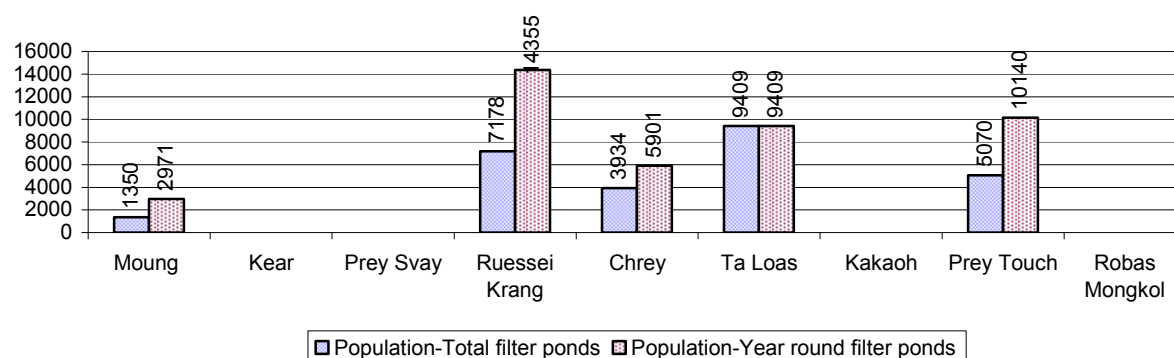

3.3.6 Source of potable Water for Households, over 3 years

Water sources	2006 %	2007 %	2008	
			%	Number
Families using water from purification system	0%	2 %	2 %	492 families
Families using water from pump, mixed wells	13%	14 %	15 %	3,533 families
Families using water from ring wells and open dug wells	8%	7 %	7 %	1,620 families
Families using water from pond	56%	56 %	55 %	13,032 families
Families using water from rain water storage	1%	1 %	2 %	508 families
Families using water from rivers, lakes, natural ponds and reservoirs	23%	21 %	19 %	4,393 families

Note: Calculated as a percentage of the total number of families.

3.3.7 Percentage Families using different Water Sources, by Commune, in 2008

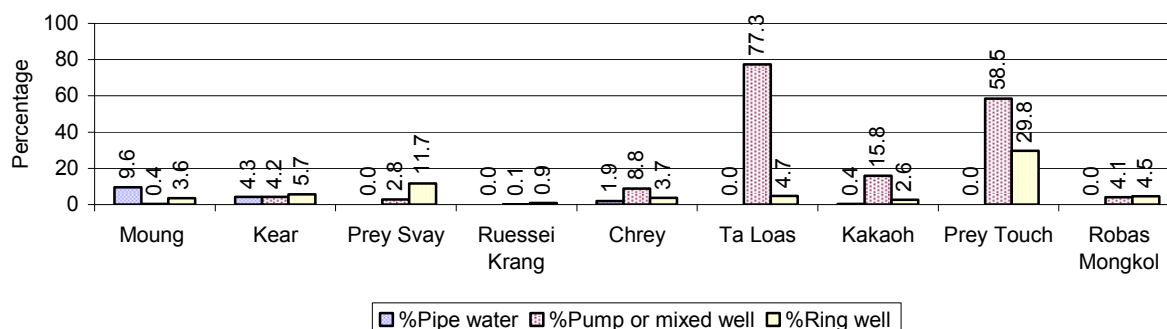

Note: Calculated as a percentage of the total number of families in each commune

3.3.8 Percentage Families using Water from Rain Water Storage, Ponds and natural Sources (rivers/lakes/natural ponds/reservoirs), by Commune, 2008

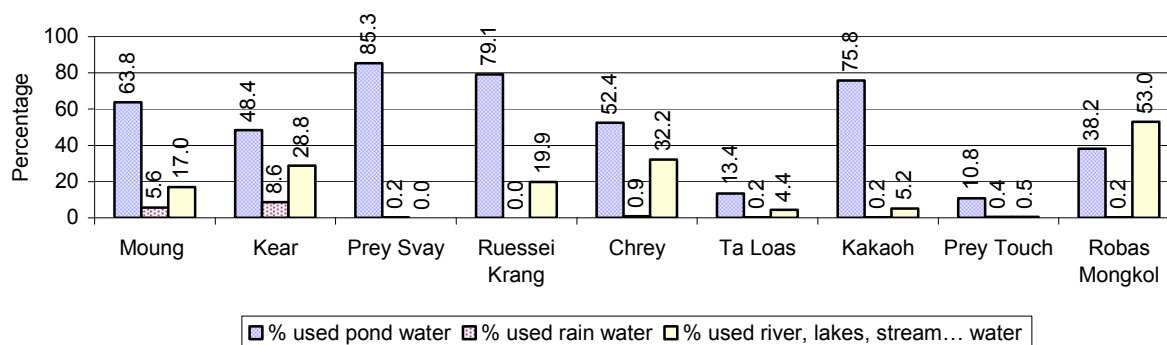

Note: Calculated as a percentage of the total number of families in each commune

3.3.9 Drinking Water Sources in the dry Season over 3 years

Percentage Families that get drinking water from:	2006 %	2007 %	2008	
			%	Number
from clean/safe sources	12 %	17 %	19 %	4,567 families
from unsafe sources	88 %	83 %	81 %	19,011 families

Note: Calculated as a percentage of the total number of families.

3.3.10 Percentage Families using safe and unsafe Water Sources in the dry Season, by Commune, in 2008

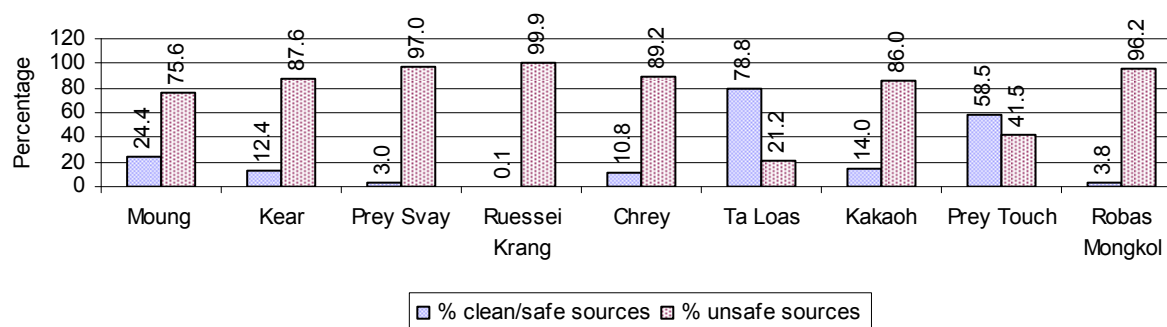

Note: Calculated as a percentage of the total number of families in each commune.

3.3.11 Drinking Water Purification by Households, over 3 years

This table shows the different ways families make water safe for drinking.

Families, who:	2006 %	2007 %	2008	
			%	Number
Filter water for drinking	1%	3%	3 %	794 families
Boil water for drinking	31%	29%	30 %	7,145 families

Note: Calculated as a percentage of the total number of families

3.3.12 Percentage Families filtering Water or regularly boiling Water, by Commune, in 2008

This graph shows the different ways families make drinking water safe.

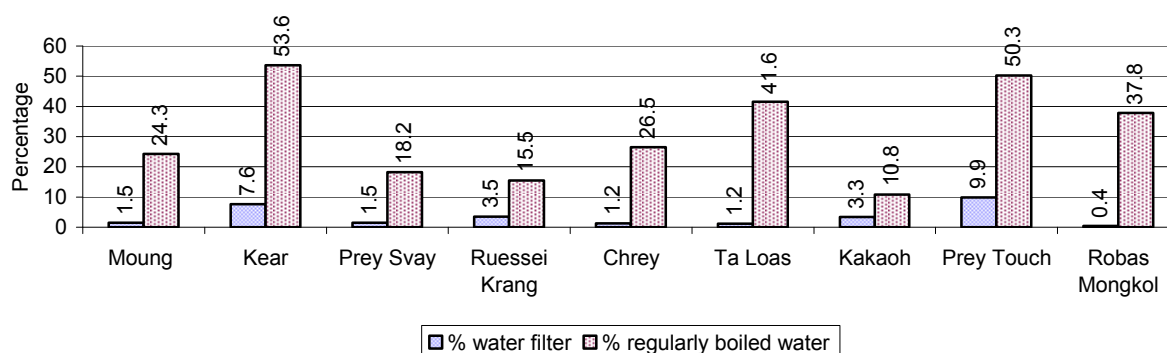

Note: Calculated on as a percentage of the total number of families in each commune.

3.3.13 Families' access to Water, over 3 years

Families access to water	2006 %	2007 %	2008	
			%	Number
Families with water at home or in less than 150m	16%	14%	14 %	3,353 families
Families with water 150m or more away from home	8%	9%	8 %	1,996 families

Note: Calculated as a percentage of the total number of families

3.3.14 Ratio of people to Latrines over 3 years

Description	2006 Ratio	2007 Ratio	2008	
			Ratio	Number
Ratio of people to latrines	31.2	30.2	22.6	5,161.0

Note: Ratio calculated by dividing the number of houses with latrines by the total population

3.3.15 Ratio of People to Latrines, by Commune, in 2008

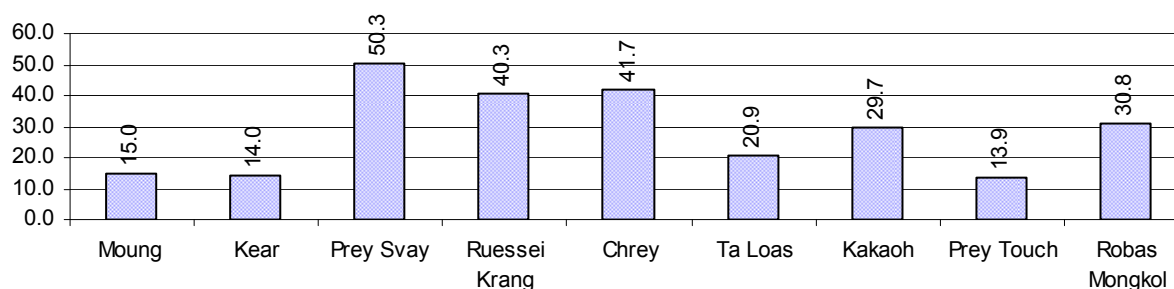

Note: Ratio calculated by dividing the number of houses with latrines by the total population in a Commune.

3.3.16 Percentage of Families drinking boiled, filtered or unsafe Water, by Commune, in 2008

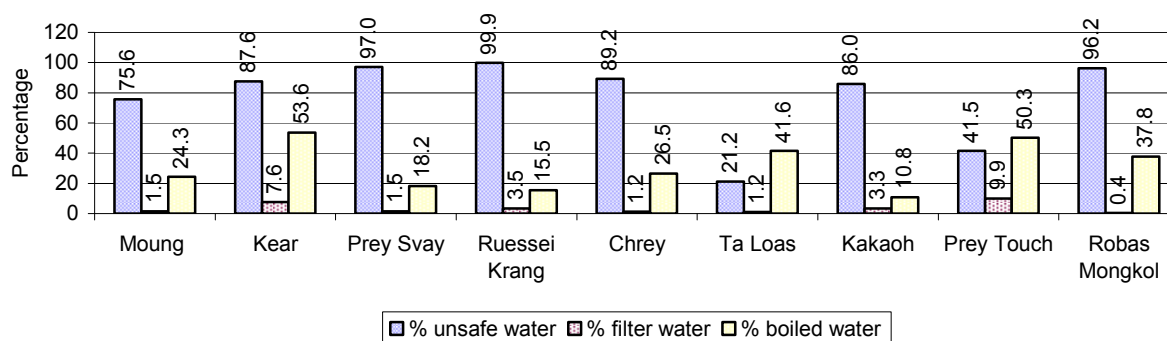

Note: Calculated as a percentage of the total number of families in each commune.

3.4 Vulnerable groups

3.4.1 Vulnerable Groups in need of special Protection over 3 years

Vulnerable groups	2006	2007	2008
Victims of sexual abuse	11 person(s)	4 person(s)	5 person(s)
Victims of human trafficking	1 person(s)	0 person(s)	0 person(s)
Families with family member(s) using drugs	18 families	66 families	63 families
Families with family member(s) living with HIV/AIDS	144 families	186 families	180 families
Children under 18 yrs old whose parent died of AIDS	267 person(s)	263 person(s)	248 person(s)
Orphaned/abandoned children under 18 yrs old (all cases)	713 person(s)	867 person(s)	969 person(s)
Elderly persons without guardian	260 person(s)	242 person(s)	238 person(s)
Disabled people able to earn an income	155 person(s)	174 person(s)	171 person(s)
Disabled people unable to earn an income	171 person(s)	198 person(s)	185 person(s)
Disabled people under 18 yrs old	89 person(s)	78 person(s)	90 person(s)
Victims of natural disasters	16 families	146 families	44 families
Victims of land mines and unexploded weapons	4 person(s)	2 person(s)	2 person(s)

3.4.2 Registered Victims of sexual Abuse or Trafficking, by Commune, for 2008

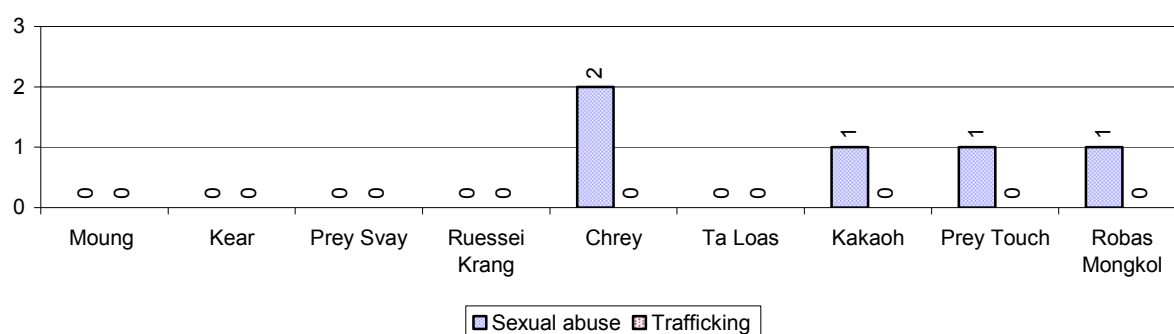

3.4.3 Registered Families with Member(s) using Drugs or living with HIV/AIDS, by Commune, for 2008

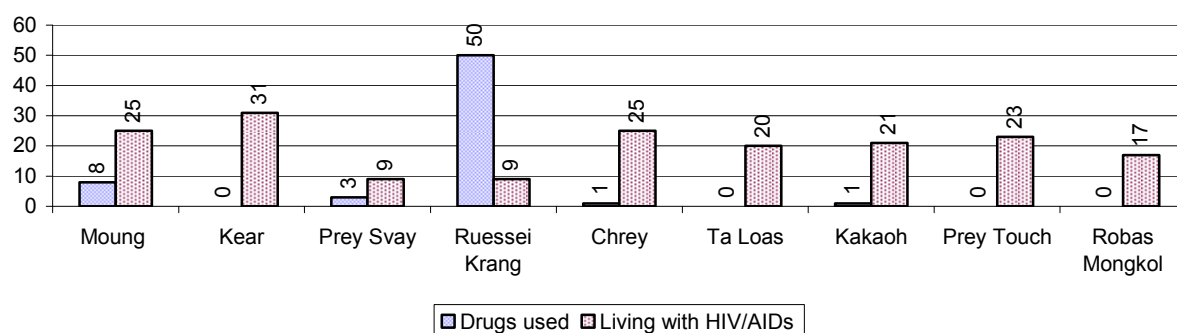

3.4.4 Elderly Persons without a Guardian and orphaned/abandoned Children under 18 years old, by Commune, for 2008

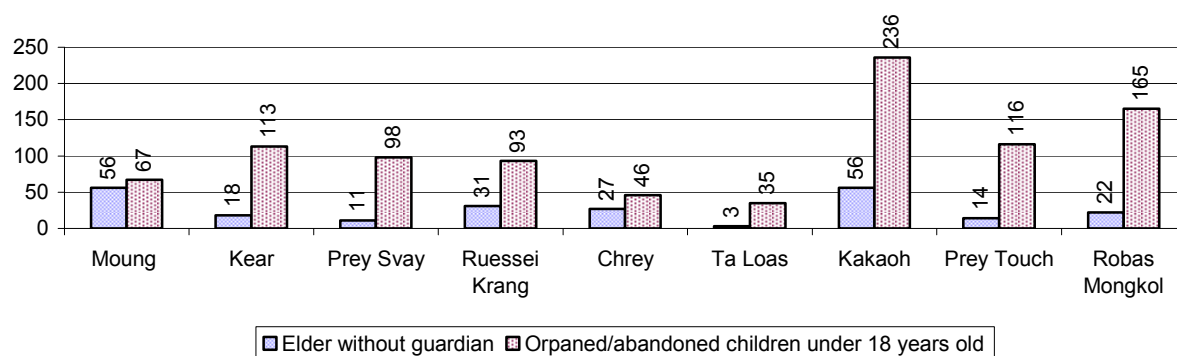

3.4.5 Number of disabled People who could or could not earn an Income, by Commune, for 2008

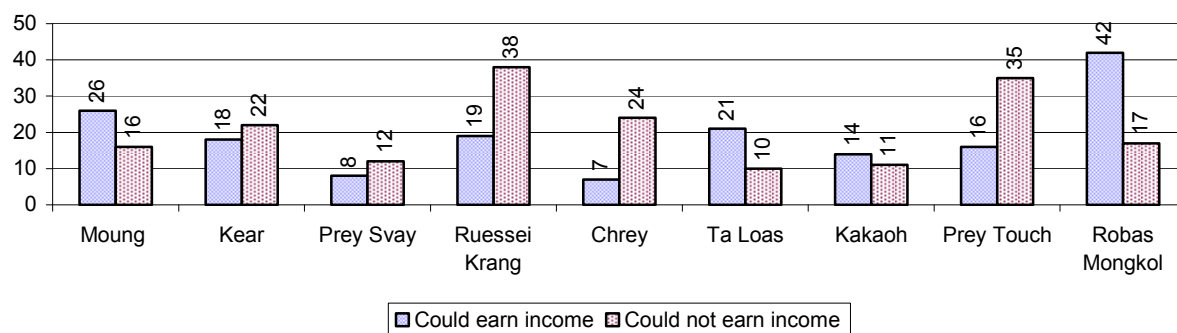

3.4.6 Number of Families who suffered from natural Disasters, and number of Victims of Land Mines and unexploded Weapons, by Commune, in 2008

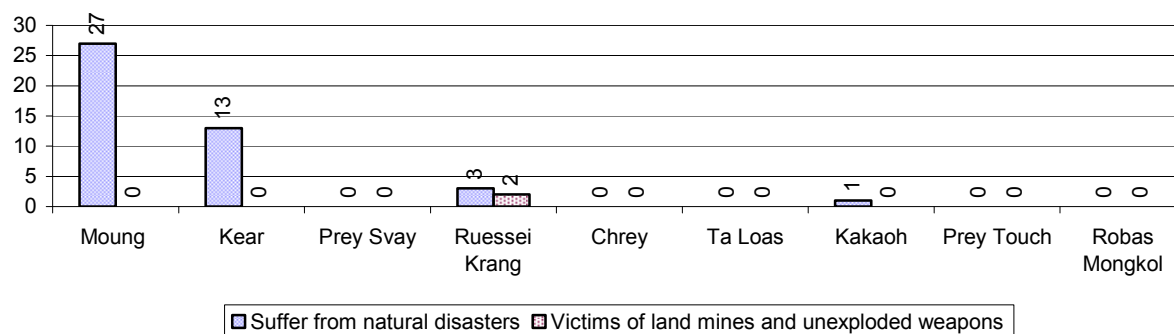

3.5 Migration

3.5.1 Migration over 3 years

Description	2006	2007	2008
Number of families permanently in-migrated	177 families	141 families	216 families
Total number of people	671 person(s)	626 person(s)	999 person(s)
Total number of female	343 person(s)	324 person(s)	538 person(s)
Number of families permanently out-migrated	208 families	139 families	191 families
Total number of people	878 person(s)	622 person(s)	918 person(s)
Total number of female	452 person(s)	314 person(s)	468 person(s)
Number of families staying temporarily	73 families	88 families	79 families
Total number of people	283 person(s)	355 person(s)	340 person(s)
Total number of female	140 person(s)	194 person(s)	194 person(s)

3.5.2 Job Migration

Description	2006	2007	2008
Number of people migrated to work with company/factory	2%	2%	2%
Number of people migrated to work, but have uncertain jobs	5%	4%	4%

Note: Calculated as a percentage of the total population of 18-60 year olds

3.5.3 Number of People working outside their home Villages in a Company/Factory or with an uncertain Job in 2008

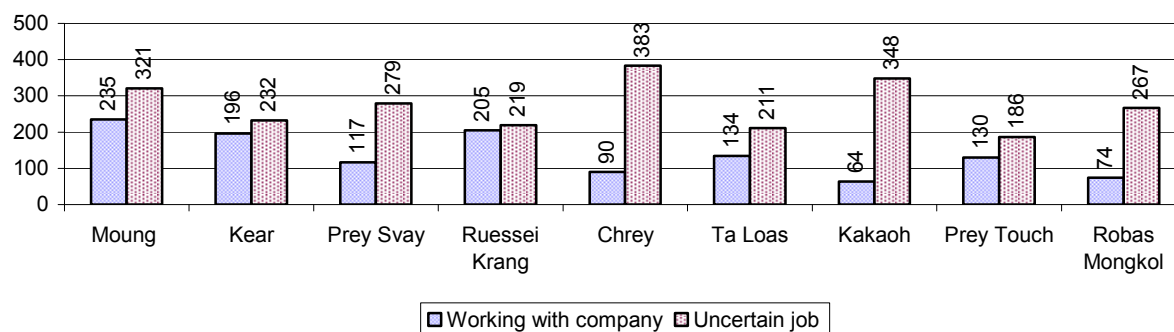

3.5.4 Female migration over 3 years

Description	2006 %	2007 %	2008	
			%	Number
Total number of migrants	3.2%	3.1%	3.2%	3,691 person(s)
Number of female migrants	1.9%	1.8%	1.9%	2,188 person(s)
Total number of migrants, who go to work with company/factory (with certain jobs)	1.0%	1.0%	1.1%	1,245 person(s)
Number of female migrants with certain jobs	0.8%	0.7%	0.8%	935 person(s)
Total number of migrants with uncertain jobs	2.2%	2.1%	2.1%	2,446 person(s)
Number of female migrants with uncertain jobs	1.1%	1.0%	1.1%	1,253 person(s)

Note: Calculated as a percentage of the total population

3.5.5 Percentage female Migrants with certain and uncertain Jobs, by Commune, in 2008

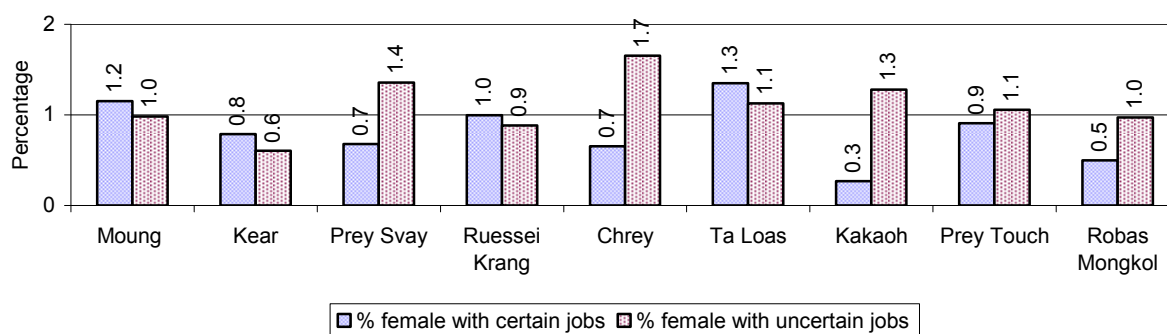

Note: Calculated as a percentage of the total population of the commune

4 Natural Resources and Environment (NRE)

4.1 Families involved with NRE issues over 3 years

Description	2006 %	2007 %	2008	
			%	Number
Families living with forest by products	0 %	0 %	0 %	2 families
Families living in a protected area	0 %	0 %	0 %	0 families
Houses with access to garbage collection service	0 %	1 %	0 %	0 families
Families affected by environmental pollution	1 %	0 %	1 %	203 families
Families using chemical fertilizer	73 %	77 %	77 %	18,075 families
Families using chemical pesticide	39 %	43 %	45 %	10,713 families

Note: Calculated as a percentage of the total number of families

4.2 Percentage of Families involved with Natural Resource issues, by Commune, for 2008

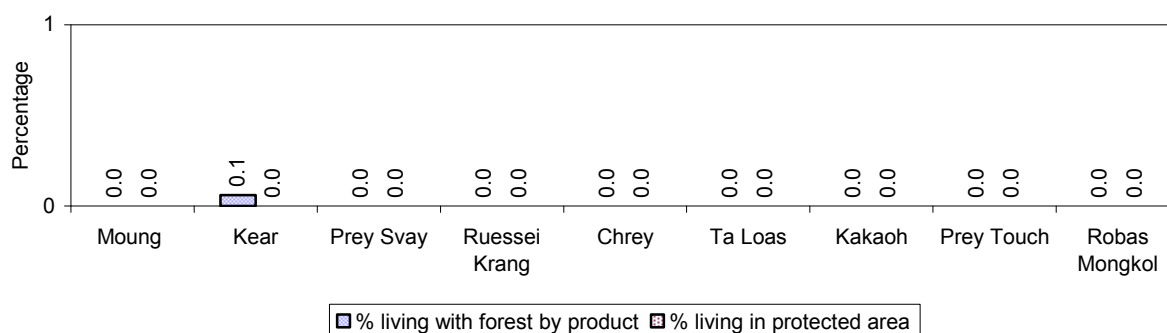

Note: Calculated as a percentage of the number of families in each commune

4.3 Percentage Houses with access to Garbage collection and Families affected by environmental Pollution, by Commune, for 2008

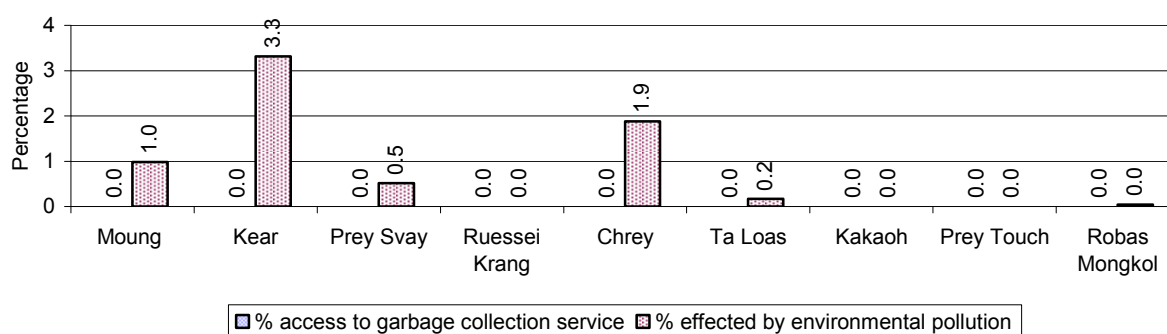

Note: Garbage collection is calculated as a percentage of the total number of houses in each commune and families affected by environmental pollution is calculated as a percentage of the total number of families in each commune.

4.4 Percentage Families using chemical Fertilizer and chemical Pesticides, by Commune, for 2008

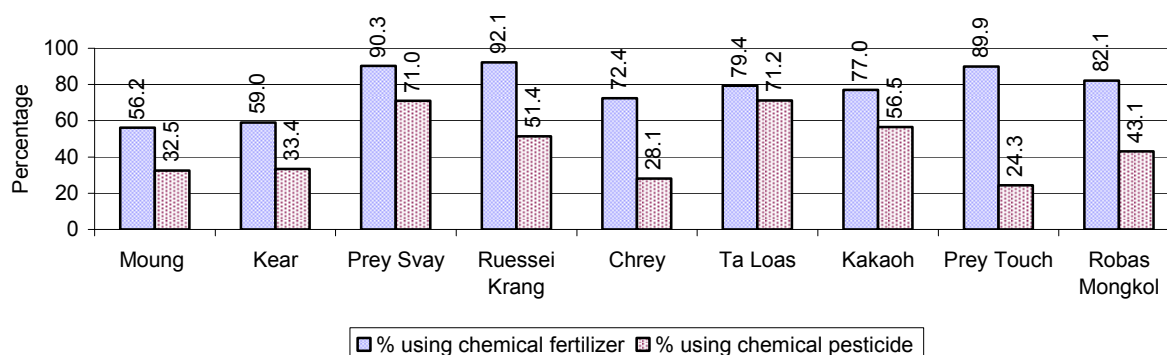

Note: Calculated as a percentage of the total number of families in each commune

5 Administration and Security

5.1 Birth Registration across 3 years

Description	2006	2007	2008
Number of infants to be registered	1,610 person(s)	1,880 person(s)	1,647 person(s)
Number of unregistered infants the year	831 person(s)	1,575 person(s)	1,281 person(s)
Percentage of infants unregistered	52 %	84 %	78 %

5.2 Number of unregistered Infants born in 2008, by Commune

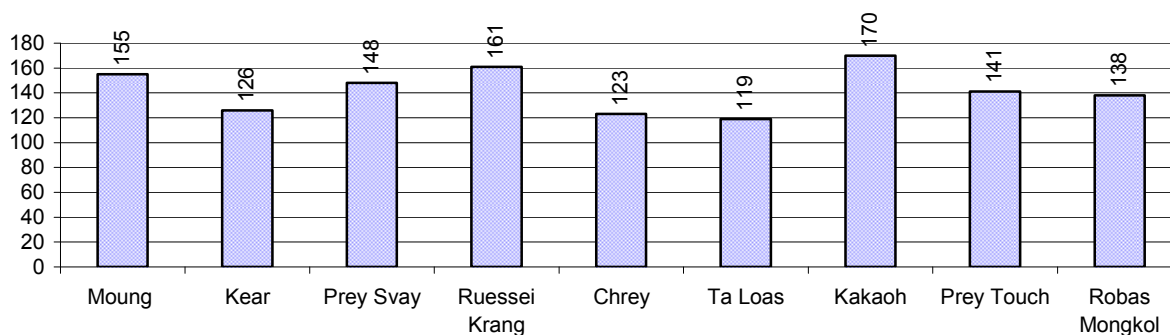

5.3 Registered criminal Cases over 3 years

Description	2006	2007	2008
Murders, robberies and kidnapping cases	5 case(s)	4 case(s)	5 case(s)
Theft cases	176 case(s)	182 case(s)	210 case(s)
land dispute cases	205 case(s)	213 case(s)	198 case(s)
Other disputes cases	258 case(s)	231 case(s)	278 case(s)

Note: this reflects only registered criminal cases

5.4 Registered criminal Cases per 10,000 people, by Commune, for 2008

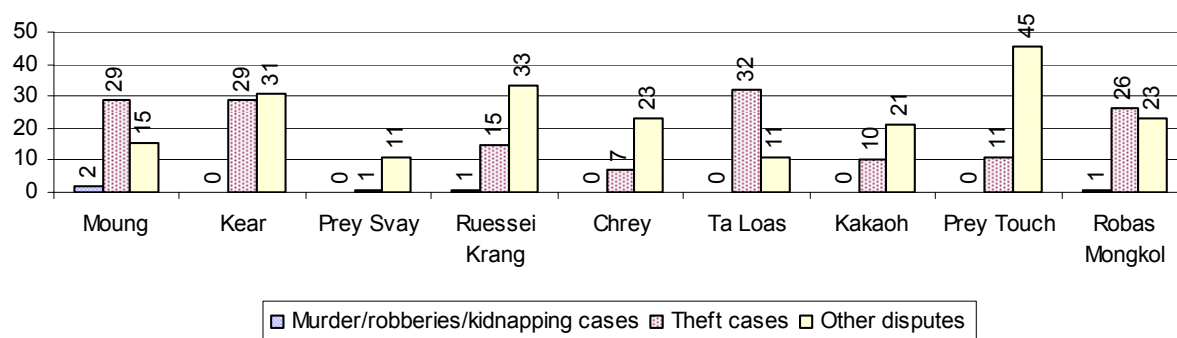

5.5 Number of registered Land Disputes, by Commune, in 2008

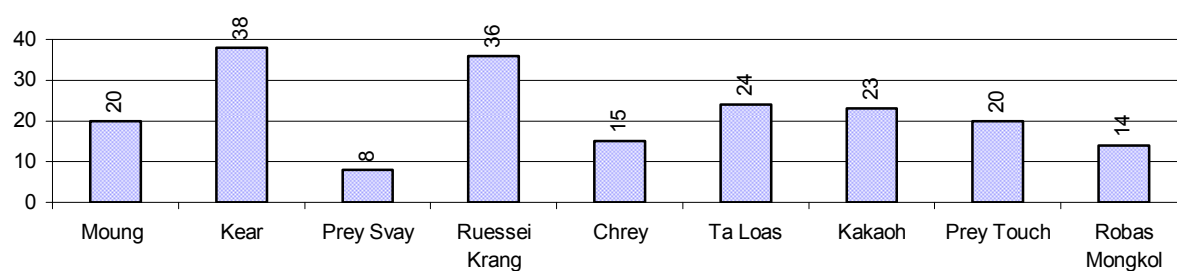

6 Gender

6.1 Registered Domestic Violence over 3 years

Description		2006	2007	2008
Families experiencing domestic violence		481 families	467 families	385 families(s)
% families experiencing domestic violence		2 %	2 %	2 %
Domestic violence cases reported by village chiefs		268 case(s)	162 case(s)	147 case(s)
Type	Physical violence	58 case(s)	68 case(s)	61 case(s)
	Sexual violence	4 case(s)	5 case(s)	2 case(s)
	Mental violence	114 case(s)	31 case(s)	72 case(s)
	Household economic violence	92 case(s)	58 case(s)	12 case(s)
Number of administrative decisions on domestic violence		185 case(s)	93 case(s)	105 case(s)
% of administrative decisions on domestic violence		69 %	57 %	71 %

6.2 Percentage of registered cases of Families experiencing domestic Violence, by Commune, in 2008

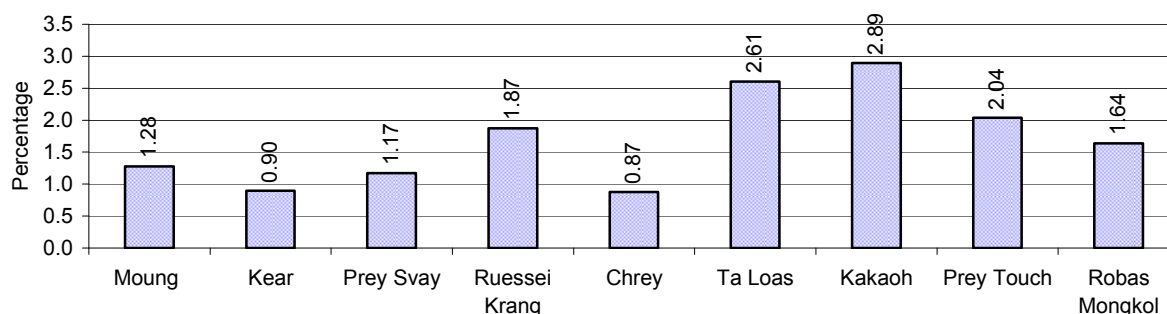

Note: Calculated as a percentage of the total number of families in each commune

6.3 Women's involvement over 3 years

Description	2006 %	2007 %	2008	
			%	Number
People participating in civil society	1%	1%	1%	1,359 person(s)
Women participating in civil society	0%	0%	0%	576 person(s)
People, 18-60 yrs, with uncertain/irregular jobs	6%	6%	5%	2,719 person(s)
Women, 18-60 yrs, with uncertain/irregular jobs	3%	3%	3%	1,462 person(s)

Note: Participation can be in NGOs, CBOs, credit groups, women's unions, parties and other civil society organizations. The first section is calculated as a percentage of the total population. The second section is calculated as a percentage of the total 18-60 year old population.

6.4 Percentage of Female Participants in Civil Society and of 18-60 year women with uncertain Jobs, by Commune, in 2008

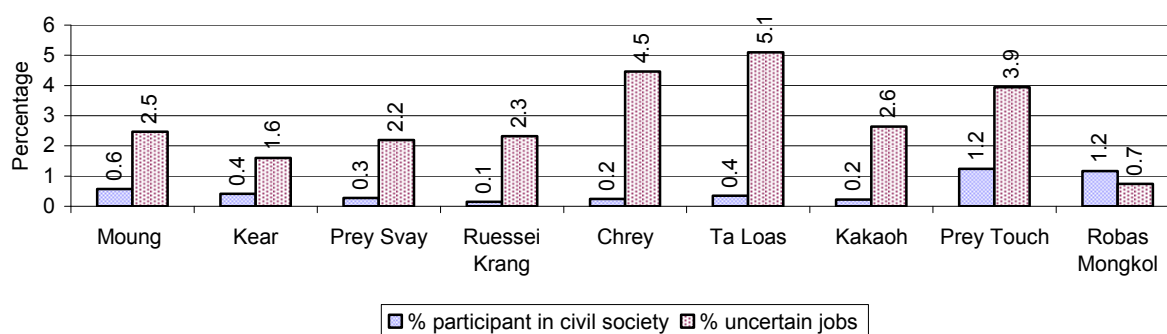

Note: Percentage of female participants in civil society is calculated as a percentage of the total population per commune. The percentage of 18-60 years old women with uncertain jobs is calculated as a percentage of the total 18-60 year old population per commune.

6.5 Female-headed Households over 3 years

Families with:	2006 %	2007 %	2008	
			%	Number
Households in which a woman is the family head	15%	16%	16%	3,851 families
Households in which a woman is the family head with children of less than 5 yrs	2%	3%	3%	598 families

Note: Calculated as a percentage of the total number of families

6.6 Percentage female-headed Households and with Children of less than 5 years old, by Commune, in 2008

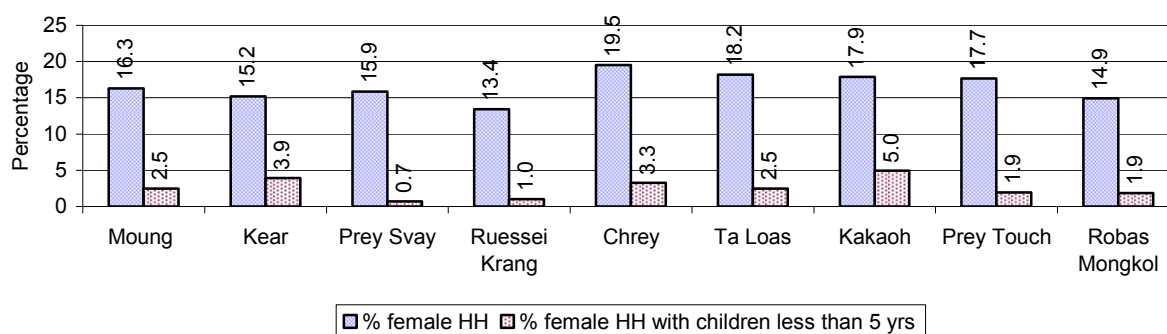

Note: Calculated as a percentage of the total number of families in each commune
HH: Headed Household

7 Indigenous People in the District

7.1 Ethnic Minorities in the District over 3 years

Race of indigenous	2006		2007		2008	
	# families	# population	# families	# population	# families	# population
Phnong	0 families	0 person(s)	2 families	5 person(s)	0 families	0 person(s)
Kouy	0 families	0 person(s)	0 families	0 person(s)	0 families	0 person(s)
Stieng	0 families	0 person(s)	0 families	0 person(s)	0 families	0 person(s)
Mil	0 families	0 person(s)	0 families	0 person(s)	0 families	0 person(s)
Kroal	0 families	0 person(s)	0 families	0 person(s)	0 families	0 person(s)
Thmorn	0 families	0 person(s)	0 families	0 person(s)	0 families	0 person(s)
Khaonh	0 families	0 person(s)	0 families	0 person(s)	0 families	0 person(s)
Tompouonn	0 families	0 person(s)	0 families	0 person(s)	0 families	0 person(s)
Charay	0 families	0 person(s)	0 families	0 person(s)	0 families	0 person(s)
Kroeung	0 families	0 person(s)	0 families	0 person(s)	0 families	0 person(s)
Kavet	0 families	0 person(s)	0 families	0 person(s)	0 families	0 person(s)
Saouch	0 families	0 person(s)	0 families	0 person(s)	0 families	0 person(s)
Lun	0 families	0 person(s)	0 families	0 person(s)	0 families	0 person(s)
Kachak	0 families	0 person(s)	0 families	0 person(s)	0 families	0 person(s)
Praov	0 families	0 person(s)	0 families	0 person(s)	0 families	0 person(s)
Others	0 families	0 person(s)	0 families	0 person(s)	0 families	0 person(s)
Total	0 families	0 person(s)	2 families	0 person(s)	0 families	0 person(s)

Note: "Others" refer to other ethnic groups which are not listed.

7.2 Other Minorities in the District over 3 years

Minority	2006		2007		2008	
	# families	# population	# families	# population	# families	# population
Khmer Islamic	630 families	2,727 person(s)	721 families	3,225 person(s)	734 families	2,936 person(s)
Vietnamese	9 families	37 person(s)	6 families	20 person(s)	11 families	40 person(s)
Laos	0 families	0 person(s)	0 families	0 person(s)	0 families	0 person(s)

Note: Number of indigenous and minority population are additional data, so some village may not recorded.

SECTION C: PLANS AND PROJECTS

8 Priorities and Plans

8.1 Priorities of Commune Councils for 2009 in the District by Sector

The District Priority Activity Matrix (DPAM) data are taken from the CDPD. The DPAM is used for the District Integration Workshop (DIW), to show what kind of projects the commune has proposed in their Commune Investment Plan (CIP) for 2009. Donors, departments and other agencies then consider which projects they want to support and which projects they are not interested in. This results in Temporary Agreements between the Commune Council and the Supporter (NGO, Department, private donor, etc), as shown in table 8.2

No.	Project Name	Moung	Kear	Prey Svay	Ruessei Krang	Chrey	Ta Loas	Kakaoh	Prey Touch	Robas Mongkol	Req.Project
		20601	20602	20603	20604	20605	20606	20607	20608	20609	Total
Economic											
1	Compost fertilizer training					2 training					2
2	Chemical and pesticide application training		12 village			2 training	20 time		1 training	2 training	5
3	Mixed farming system training										1
4	Soil improvement techniques training					2 training					1
5	Animal vaccination request	2 time				2150 Head				1670 Head	3
6	Animal raising training					2 training					1
7	Agriculture association activation					8 village					1
8	Rice seed request		2 T			16 T					3
9	Calf for raising request			13 Team						280 Head	3
10	Agricultural tools request										1
11	Vegetable seeds request			12 Team							1
12	Chicken request			6 Team							1
13	Family fish pond construction					16000 Head					1
14	Fish fingerling request		15000 Head								1
15	Road maintenance committee					8 village					1
16		29800 m		10813 m	20000 m	6500 m			22200 m	3000 m	8
17		30600	111 m			1400 m	9000 m		6500 m		6

District Data Book 2009: Development Plans and Projects

No.	Project Name	Moung	Kear	Prey Svay	Ruessei Krang	Chrey	Ta Loas	Kakaoh	Prey Touch	Robas Mongkol	Req.Project
		20601	20602	20603	20604	20605	20606	20607	20608	20609	Total
		m									
18		88 place		12 place	20 place		7 place		11 place		6
19					1 place	1 place					2
20					5000 m				1000 m		2
21				10850 m	12200 m		10400 m			3000 m	5
22		21500 m							4000 m		2
23					7 place						1
24				12400 m	5000 m	7000 m	37100 m	3000 m	13500 m	6000 m	11
25								2000 m		300 m	3
26			1850 m	15 gate		1 place					3
27				120000 m	5000 m	1 place		2500 m			4
28	Cash credit			80 Team	350 Team	250 family	9 village			1100 family	6
29	Rice seed bank						15 T				1
30	Livestock bank					120 Head					1
31	Saving group association strengthening					8 village					1
Social											
1	Family planning							7 training		2 time	3
2	Antenatal care					2 training				2 time	3
3	Reproductive health awareness education	4 time					9 training		8 training	2 training	5
4	Antenatal care service accessibility improvement			2 time							1
5	Condom education					150 person					1
6	HIV/AIDS awareness education				2 training			7 training		2 training	4
7	HIV/AIDS infected person				12	2 training	12		8 village		5

District Data Book 2009: Development Plans and Projects

No.	Project Name	Moung	Kear	Prey Svay	Ruessei Krang	Chrey	Ta Loas	Kakaoh	Prey Touch	Robas Mongkol	Req.Project
		20601	20602	20603	20604	20605	20606	20607	20608	20609	Total
	assistance				Month		Month				
8	HIV/AIDS orphan children assistance					12 training					2
9	Health/hygiene education for local people	4 time	2 training	2 time		4 time		7 training	1 training		6
10	Transmitted disease education and prevention					3 time					2
11	Women and children health care education					3 training					1
12	Children and women vaccination									2 time	1
13	Mental health care education/treatment					145 person					1
14	Health consultation/treatment at home						2 time				1
15	VHV training					8 person					1
16	VHV strengthening									3 person	1
17	TBA equipment needs									5 person	1
18	Tuberculosis treatment accessibility								8 village		1
19	Health card for the poor			2 time						300 family	3
20	Health subsidiary fund for the poor				45 person		1 Course/ year				2
21	Breastfeeding awareness education					2 training					1
22	Nutrition support				35 person						1
23	Latrine construction	903 toilet	1500 toilet	178 toilet	520 place	120 toilet	1300 toilet	1900 family	200 toilet	100 family	10
24	Latrine construction at school				3 place						1
25										3 place	1
26		2 building									1
27	KMeragpbl;meFüa)aycMeraHTwk			9 Jar	800						2

District Data Book 2009: Development Plans and Projects

No.	Project Name	Moung	Kear	Prey Svay	Ruessei Krang	Chrey	Ta Loas	Kakaoh	Prey Touch	Robas Mongkol	Req.Project
		20601	20602	20603	20604	20605	20606	20607	20608	20609	Total
	s¥at				Containe r						
28	KMeragpÁt;pÁg;Twks¥at		1200 Containe r								1
29									20 well		1
30						3 place	40 well	18 place	30 well		5
31			20 Pond	10 Pond	2 place			4 place		30 family	6
32											1
33				12 well							1
34		11 place		10 Pond	7 place			4 place			5
35				2 time							1
36	Literacy class					8 class					1
37	Literacy teacher support					8 person					1
38	Literacy class participation encouragement					8 class					1
39	School building	2 building	1 building	18 room	7 building	2 building		1 building	2 building	5 room	8
40											1
41	Kindergarten school construction/repair	4 building									1
42	Kid center nurse training			2 time							1
43	Motivating pupil's parents for school enrollment		5 training						8 village		2
44	Teacher/volunteer teacher need										1
45	School enrollment encouragement project			2 time							1
46	School enrollment motivation committee					455 person					1
47	School dropped children data collection		12 village								2
48	Vocational training				25						1

District Data Book 2009: Development Plans and Projects

No.	Project Name	Moung	Kear	Prey Svay	Ruessei Krang	Chrey	Ta Loas	Kakaoh	Prey Touch	Robas Mongkol	Req.Project
		20601	20602	20603	20604	20605	20606	20607	20608	20609	Total
					person						
49	Skill training project					2 training	1 time				2
50	Teacher/volunteer teacher training					5 person					1
51	School supporting committee formation/operation		5 training								1
52	Artificial limbs/handcart provision/repair						7 person				1
53	Skill training for disabled person										1
54	Food/materials support to disabled family					2 training					1
55	Disabled self-support community formation						1 time				2
56	Food for work needs					4200 Kg					1
57	Khmer "Pinpeat" music skill training/provision							1 set			1
58	Orphan children assistance/support					210 person					1
59	Widows family assistance/support									150 person	1
NREM											
1	Environmental awareness and law education	2 training			2 time			7 training	18 training		5
2	Fishery law education			2 time	2 time		3 time	7 training	18 training	2 training	6
3	Forestry law education	2 training		2 time				7 training		1 time	4
4	Education on importance of the forests				2 time		9 time				2
5	Wildlife protection law education									2 training	1
6	NREM education campaign			2 time							1
7	Tree plantation project		10000 Tree							1500 Tree	2
8	Tree planting			2 time							1

District Data Book 2009: Development Plans and Projects

No.	Project Name	Moung	Kear	Prey Svay	Ruessei Krang	Chrey	Ta Loas	Kakaoh	Prey Touch	Robas Mongkol	Req.Project
		20601	20602	20603	20604	20605	20606	20607	20608	20609	Total
	promotion/dissemination										
9	Illegal fishing prevention		12 village	2 time	4 time		9 time		60 time	1 time	7
10	Strengthening fishery community			2 time	3 Fishing Community		2 time		6 village		4
11	Natural water ways/reservoirs rehabilitation/conservation										1
12	Fish habitat/fish species protection/conservation					3 time					2
13	Forest protection strengthening			2 time							2
14	Sewage culvert system construction/rehabilitation	400 m									1
15	Solving rubbish problems		12 village								1
16	Household waste management education	2 training									1
17	Sanitation awareness poster installation				10 place						1
Administration and Security											
1	Civil registration encouragement			2 time			1 Course/year	7 training	8 village	1 time	5
2	CC capacity strengthening		5 training	3 training	3 training	3 training	3 training	3 training	1 training		8
3	Administration and commune law training		5 training								2
4	Facilitation skills training										1
5	Village level capacity building								0 training		2
6	Human rights and law training				2 training						1
7	Citizen education and conflict resolution facilitation									1 time	1
8	Local planning system strengthening										1

District Data Book 2009: Development Plans and Projects

No.	Project Name	Moung	Kear	Prey Svay	Ruessei Krang	Chrey	Ta Loas	Kakaoh	Prey Touch	Robas Mongkol	Req.Project
		20601	20602	20603	20604	20605	20606	20607	20608	20609	Total
9	Village/commune data collection strengthening					8 village		7 training		1 time	3
10	Commune office construction/renovation						1 building			1 building	3
11	Village office construction/renovation			3 building				8 building			2
12	Radio communication provision			9 set							1
13	Land law dissemination	2 training	5 time	2 time	1000 doc				8 training	1 training	7
14	Provision of land titles/certificates			2 time	1000 doc			7 training		2541 family	4
15	Land registration dissemination/enforcement										1
16	Land use planning							7 training			1
17	Village/commune border identification						10 piece	7 training			2
18	People guard activities formation/strengthening				3 place	8 village			8 time	1 time	4
19	Drug and related law education	2 training									1
20	Gambling control/elimination activation				2 time					1 time	2
21	Gangs gathering educated for local security				2 time			7 training		1 time	3
22	Drug business/use prevention	2 training			2 time				1 training	1 time	4
23	Ammunition and weapons law education	2 training								1 time	3
24	Temporary dwellers management/control									1 time	1
25	Identification card issued									1 time	1
26	Demining project			16 Team	5000 m2			18 ha			4
27	Law/regulation dissemination						2 time				1

District Data Book 2009: Development Plans and Projects

No.	Project Name	Moung	Kear	Prey Svay	Ruessei Krang	Chrey	Ta Loas	Kakaoh	Prey Touch	Robas Mongkol	Req.Project
		20601	20602	20603	20604	20605	20606	20607	20608	20609	Total
28	Human right and related law education			2 time		4 time					2
29	Traffic law and public order dissemination					2 training					1
30	Local community establishment/strengthening					1 place					1
31	Village youth association formation/support					80 person					1
32	Dead relief community formation					350 person					1
Gender											
1	Gender mainstreaming concept training		10 time	2 time			2 training				3
2	Gender mainstreaming in CIP									2 training	1
3	Women role in development strengthening/dissemination				2 time				1 training		2
4	Gender mainstreaming among local people				2 training						2
5	Gender mainstreaming evaluation										1
6	Women & Children FP strengthening				2 time					2 training	2
7	Gender FP strengthening				2 time						2
8	Women & Children FP budget support										1
9	Women leadership strengthening/capacity building	2 training						7 training	1 training		3
10	Woman and children's rights dissemination	2 training			2 time		1 training				3
11	Women and men roles/rights dissemination	2 training				3 time	2 training				3
12	Women/children rights alleviation support			2 time			2 training				2
13	Girls rights in access to education			2 time							1

District Data Book 2009: Development Plans and Projects

No.	Project Name	Moung	Kear	Prey Svay	Ruessei Krang	Chrey	Ta Loas	Kakaoh	Prey Touch	Robas Mongkol	Req.Project
		20601	20602	20603	20604	20605	20606	20607	20608	20609	Total
	dissemination										
14	Women & children rights support activities		12 village								1
15	Women vocational training	2 training							8 village		2
16	Lady makeup/hair dressing skill training								8 village		1
17	Law against domestic violence dissemination	2 training	12 village	5 time	2 time		2 training	7 training	8 village	2 training	8
18	Rescue children & women from violence	2 training				3 time					2
19	Alcohol reduction education					3 time		7 training			2
20	Law against trafficking dissemination	2 training			2 time		2 training				3
21	Trafficking of women/children control activity strengthening		12 village								1
22	Sexual violence/harassment protection law dissemination	2 time								2 training	2

Source: CDPD – District Priority Matrix

8.2 Temporary Agreements by Commune, for 2009²

At the District Integration Workshop (DIW) the Supporters (donors, agencies, private donors, NGOs, etc.) identify which projects/activities they would like to support or they put forward their own projects to be implemented in a particular commune. Once there is agreement between Commune Councils and Supporters on specific projects a **Temporary Agreement** is signed by the commune and the Supporter to show their mutual commitment to the identified projects/activities.

It is important to keep in mind that such Temporary Agreements do not necessarily result in implementation.

8.2.1 Temporary Agreements for 2009 as per DIW 2008 for Commune: Moung

Commune GIS	Commune	Temporary Agreements				Supporter	Funding Source	Listed in CIP befor DIW
		Project Name	Quantity	Unit	Est.Cost (K.Riels)			
Economic								
20601	Moung		1	time	80	Krom Aphiwat Phum		<input type="checkbox"/>
20601	Moung		3	village	1106.76	Khmer Farmer Association		<input type="checkbox"/>
20601	Moung		14	family	5600	Khmer Farmer Association		<input type="checkbox"/>
20601	Moung		1	Time	1106.64	Khmer Farmer Association		<input type="checkbox"/>
20601	Moung		1	Team	6000	Krom Aphiwat Phum		<input type="checkbox"/>
20601	Moung		1	time	80	Krom Aphiwat Phum		<input type="checkbox"/>
20601	Moung		2	time	160	Krom Aphiwat Phum		<input type="checkbox"/>
20601	Moung		1	training	80	Krom Aphiwat Phum		<input type="checkbox"/>
20601	Moung		1	training	80	Krom Aphiwat Phum		<input type="checkbox"/>
20601	Moung		1	training	160	Krom Aphiwat Phum		<input type="checkbox"/>
20601	Moung		1	training	80	Krom Aphiwat Phum		<input type="checkbox"/>
20601	Moung		1	Time	400	Krom Aphiwat Phum		<input type="checkbox"/>
20601	Moung		1	training	80	Krom Aphiwat Phum		<input type="checkbox"/>
20601	Moung		2	training	160	Krom Aphiwat Phum		<input type="checkbox"/>
20601	Moung		5	Time	800	Krom Aphiwat Phum		<input type="checkbox"/>
20601	Moung		1	training	120	Krom Aphiwat Phum		<input type="checkbox"/>
20601	Moung		1	training	104	Krom Aphiwat Phum		<input type="checkbox"/>
20601	Moung		2	training	40	Krom Aphiwat Phum		<input type="checkbox"/>
20601	Moung		2	training	56	Krom Aphiwat Phum		<input type="checkbox"/>
20601	Moung		1	training	28	Krom Aphiwat Phum		<input type="checkbox"/>
20601	Moung		3	training	108	Krom Aphiwat Phum		<input type="checkbox"/>

² Not all the data from the CDPD has been translated to English, this has resulted in some cells in the TA tables being blank.

District Data Book 2009: Development Plans and Projects

Commune GIS	Commune	Temporary Agreements				Supporter	Funding Source	Listed in CIP befor DIW
		Project Name	Quantity	Unit	Est.Cost (K.Riels)			
Social								
20601	Moung		12	Month	10000	Department of Health		<input type="checkbox"/>
20601	Moung		3	village	637.44	Khmer Farmer Association		<input type="checkbox"/>
20601	Moung		1	Time	192	Operation des Enfants Battambang		<input type="checkbox"/>
20601	Moung		12	Month	12000	Department of Health		<input type="checkbox"/>
20601	Moung		12	Month	6000	Department of Health		<input type="checkbox"/>
20601	Moung		12	Month	8000	Department of Health		<input type="checkbox"/>
20601	Moung		1	Time	96	Operation des Enfants Battambang		<input type="checkbox"/>
20601	Moung		12	Month	10000	Department of Health		<input type="checkbox"/>
20601	Moung		12	Month	50800	Buddhist For Development		<input type="checkbox"/>
20601	Moung		24	Time	3200	Cambodian Women for Peace and Development		<input type="checkbox"/>
20601	Moung		12	Month	2880	Community Development for Children		<input type="checkbox"/>
20601	Moung	Reproductive health awareness education	180	person	1200	Provincial Local Administration Unit		✓
20601	Moung		12	Month	600	Community Development for Children		<input type="checkbox"/>
20601	Moung		12	Month	10000	Department of Health		<input type="checkbox"/>
20601	Moung		12	Month	12000	Department of Health		<input type="checkbox"/>
20601	Moung		12	Month	1920	Community Development for Children		<input type="checkbox"/>
20601	Moung	Latrine construction	50	toilet	40000	Department of Rural Development		✓
20601	Moung		12	Month	20000	Department of Health		<input type="checkbox"/>
20601	Moung		951	time	26584	Action For Health		<input type="checkbox"/>
20601	Moung		12	Month	32000	Department of Health		<input type="checkbox"/>
20601	Moung		12	Month	10000	Department of Health		<input type="checkbox"/>
20601	Moung		12	Month	10000	Department of Health		<input type="checkbox"/>
20601	Moung		12	Month	10000	Department of Health		<input type="checkbox"/>
NREM								
20601	Moung	Environmental awareness and law education	1	training	344	Department of Environment		✓

District Data Book 2009: Development Plans and Projects

Commune GIS	Commune	Temporary Agreements				Supporter	Funding Source	Listed in CIP before DIW
		Project Name	Quantity	Unit	Est.Cost (K.Riels)			
20601	Moung	Environmental awareness and law education	13	training	12120	Buddhist For Development		✓
Administration and Security								
20601	Moung		1	time	80	Krom Aphiwat Phum		<input type="checkbox"/>
20601	Moung		1	time	100	Krom Aphiwat Phum		<input type="checkbox"/>
20601	Moung		6	time	480	Krom Aphiwat Phum		<input type="checkbox"/>
20601	Moung		1	time	200	Krom Aphiwat Phum		<input type="checkbox"/>
20601	Moung		1	time	80	Krom Aphiwat Phum		<input type="checkbox"/>
20601	Moung		2	person	400	Krom Aphiwat Phum		<input type="checkbox"/>
20601	Moung	Drug and related law education	2	training	3200	Cambodia Criminal Justice Assistance Project		✓
20601	Moung		1	time	80	Krom Aphiwat Phum		<input type="checkbox"/>
20601	Moung		1	training	600	Center Service Justice		<input type="checkbox"/>
20601	Moung		3	training	3640	Buddhist For Development		<input type="checkbox"/>
20601	Moung		1	time	80	Krom Aphiwat Phum		<input type="checkbox"/>
20601	Moung		1	time	80	Krom Aphiwat Phum		<input type="checkbox"/>
20601	Moung		1	training	280	Department of Land Management, Urban Planning & Construction		<input type="checkbox"/>
Gender								
20601	Moung		1	time	80	Krom Aphiwat Phum		<input type="checkbox"/>
20601	Moung		100	person	800	Provincial Local Administration Unit		<input type="checkbox"/>
20601	Moung	Women leadership strengthening/capacity building	2	training	3200	Cambodia Criminal Justice Assistance Project		✓
20601	Moung	Woman and children's rights dissemination	2	training	3200	Cambodia Criminal Justice Assistance Project		✓
20601	Moung	Law against trafficking dissemination	2	training	3200	Cambodia Criminal Justice Assistance Project		✓
20601	Moung	Law against domestic violence dissemination	2	training	3200	Cambodia Criminal Justice Assistance Project		✓
20601	Moung		1	time	80	Krom Aphiwat Phum		<input type="checkbox"/>
20601	Moung		1	training	100	Department of Women		<input type="checkbox"/>
20601	Moung		1	time	80	Krom Aphiwat Phum		<input type="checkbox"/>

8.2.2 Temporary Agreements for 2009 as per DIW 2008 for Commune: Kear

Commune GIS	Commune	Temporary Agreements				Supporter	Funding Source	Listed in CIP befor DIW
		Project Name	Quantity	Unit	Est.Cost (K.Riels)			
Economic								
20602	Kear		4	time	320	Krom Aphiwat Phum		<input type="checkbox"/>
20602	Kear		1	Time	416	Krom Aphiwat Phum		<input type="checkbox"/>
20602	Kear		4	training	480	Krom Aphiwat Phum		<input type="checkbox"/>
20602	Kear		4	training	640	Krom Aphiwat Phum		<input type="checkbox"/>
20602	Kear		8	training	896	Krom Aphiwat Phum		<input type="checkbox"/>
20602	Kear		4	training	784	Krom Aphiwat Phum		<input type="checkbox"/>
20602	Kear		4	training	320	Krom Aphiwat Phum		<input type="checkbox"/>
20602	Kear		1	Time	480	Krom Aphiwat Phum		<input type="checkbox"/>
20602	Kear		4	training	640	Krom Aphiwat Phum		<input type="checkbox"/>
20602	Kear		4	time	320	Krom Aphiwat Phum		<input type="checkbox"/>
20602	Kear		4	training	320	Krom Aphiwat Phum		<input type="checkbox"/>
20602	Kear		4	time	320	Krom Aphiwat Phum		<input type="checkbox"/>
20602	Kear		8	time	640	Krom Aphiwat Phum		<input type="checkbox"/>
20602	Kear		4	time	320	Krom Aphiwat Phum		<input type="checkbox"/>
20602	Kear		6	village	2213	Khmer Farmer Association		<input type="checkbox"/>
20602	Kear		93	family	37400	Khmer Farmer Association		<input type="checkbox"/>
20602	Kear		1	training	2213	Khmer Farmer Association		<input type="checkbox"/>
20602	Kear		4	training	320	Krom Aphiwat Phum		<input type="checkbox"/>
20602	Kear		5	time	3200	Krom Aphiwat Phum		<input type="checkbox"/>
20602	Kear		2	time	640	Krom Aphiwat Phum		<input type="checkbox"/>
20602	Kear		4	training	320	Krom Aphiwat Phum		<input type="checkbox"/>
20602	Kear		4	training	320	Krom Aphiwat Phum		<input type="checkbox"/>
20602	Kear		4	Team	24000	Krom Aphiwat Phum		<input type="checkbox"/>
20602	Kear		1	Time	1600	Krom Aphiwat Phum		<input type="checkbox"/>
Social								
20602	Kear		1	Head	1000	Operation des Enfants Battambang		<input type="checkbox"/>
20602	Kear		12	Month	20000	Department of Health		<input type="checkbox"/>
20602	Kear		12	Month	10000	Department of Health		<input type="checkbox"/>
20602	Kear		12	Month	10000	Department of Health		<input type="checkbox"/>
20602	Kear		12	Month	10000	Department of Health		<input type="checkbox"/>

District Data Book 2009: Development Plans and Projects

Commune GIS	Commune	Temporary Agreements				Supporter	Funding Source	Listed in CIP before DIW
		Project Name	Quantity	Unit	Est.Cost (K.Riels)			
20602	Kear		12	Month	10000	Department of Health		<input type="checkbox"/>
20602	Kear		12	Month	12000	Department of Health		<input type="checkbox"/>
20602	Kear		12	Month	8000	Department of Health		<input type="checkbox"/>
20602	Kear		150	person	1200	Provincial Local Administration Unit		<input type="checkbox"/>
20602	Kear		12	person	144	Operation des Enfants Battambang		<input type="checkbox"/>
20602	Kear		4	person	192	Operation des Enfants Battambang		<input type="checkbox"/>
20602	Kear		12	village	50800	Buddhist For Development		<input type="checkbox"/>
20602	Kear	Latrine construction	50	toilet	40000	Department of Rural Development		<input checked="" type="checkbox"/>
20602	Kear		12	Month	6000	Department of Health		<input type="checkbox"/>
20602	Kear		3	village	637	Khmer Farmer Association		<input type="checkbox"/>
20602	Kear		12	Month	10000	Department of Health		<input type="checkbox"/>
20602	Kear		24	Time	800	Cambodian Women for Peace and Development		<input type="checkbox"/>
20602	Kear	KMeragpÁt;pÁg;Twks¥at	1	village	40000	Buddhist For Development		<input checked="" type="checkbox"/>
20602	Kear		1	piece	240	Department of Environment		<input type="checkbox"/>
20602	Kear		951	time	26584	Action For Health		<input type="checkbox"/>
NREM								
20602	Kear		12	village	12120	Buddhist For Development		<input type="checkbox"/>
Administration and Security								
20602	Kear		1	training	280	Department of Land Management, Urban Planning & Construction		<input type="checkbox"/>
20602	Kear	CC capacity strengthening	5	training	14760	Buddhist For Development		<input checked="" type="checkbox"/>
20602	Kear		1	training	80	Krom Aphiwat Phum		<input type="checkbox"/>
20602	Kear		1	training	80	Krom Aphiwat Phum		<input type="checkbox"/>
20602	Kear		1	time	200	Krom Aphiwat Phum		<input type="checkbox"/>
20602	Kear		6	Time	480	Krom Aphiwat Phum		<input type="checkbox"/>
20602	Kear		4	training	400	Krom Aphiwat Phum		<input type="checkbox"/>
20602	Kear		1	training	600	Center Service Justice		<input type="checkbox"/>
20602	Kear		1	time	400	Krom Aphiwat Phum		<input type="checkbox"/>

District Data Book 2009: Development Plans and Projects

Commune GIS	Commune	Temporary Agreements				Supporter	Funding Source	Listed in CIP before DIW
		Project Name	Quantity	Unit	Est.Cost (K.Riels)			
20602	Kear		5	training	14760	Cambodia Criminal Justice Assistance Project		<input type="checkbox"/>
20602	Kear		4	training	320	Krom Aphiwat Phum		<input type="checkbox"/>
Gender								
20602	Kear		4	training	320	Krom Aphiwat Phum		<input type="checkbox"/>
20602	Kear		4	training	320	Krom Aphiwat Phum		<input type="checkbox"/>
20602	Kear	Trafficking of women/children control activity strengthening	12	time	480	Cambodia Criminal Justice Assistance Project		✓
20602	Kear	Law against domestic violence dissemination	12	village	14760	Cambodia Criminal Justice Assistance Project		✓
20602	Kear	Gender mainstreaming concept training	10	time	14760	Vulendture for Held		✓
20602	Kear	Gender mainstreaming concept training	100	person	800	Provincial Local Administration Unit		✓
20602	Kear	Gender mainstreaming concept training	2	person	100	Department of Women		✓
20602	Kear		4	training	320	Krom Aphiwat Phum		<input type="checkbox"/>

8.2.3 Temporary Agreements for 2009 as per DIW 2008 for Commune: Prey Svay

Commune GIS	Commune	Temporary Agreements				Supporter	Funding Source	Listed in CIP befor DIW
		Project Name	Quantity	Unit	Est.Cost (K.Riels)			
Economic								
20603	Prey Svay		4	village	1476	Khmer Farmer Association		<input type="checkbox"/>
20603	Prey Svay		2	Head	2000	Operation des Enfants Battambang		<input type="checkbox"/>
20603	Prey Svay		1	training	1475	Khmer Farmer Association		<input type="checkbox"/>
20603	Prey Svay		118	family	7600	Khmer Farmer Association		<input type="checkbox"/>
Social								
20603	Prey Svay	Health card for the poor	12	Month	20000	Department of Health		✓
20603	Prey Svay	Latrine construction	50	toilet	40000	Department of Rural Development		✓
20603	Prey Svay	Antenatal care service accessibility improvement	12	Month	8000	Department of Health		✓
20603	Prey Svay		15	well	120000	Department of Rural Development		✓
20603	Prey Svay		180	person	1200	Provincial Local Administration Unit		<input type="checkbox"/>
20603	Prey Svay		12	Month	8000	Department of Health		<input type="checkbox"/>
20603	Prey Svay		12	Month	12000	Department of Health		<input type="checkbox"/>
20603	Prey Svay		12	Month	10000	Department of Health		<input type="checkbox"/>
20603	Prey Svay		12	Month	10000	Department of Health		<input type="checkbox"/>
20603	Prey Svay		12	Month	10000	Department of Health		<input type="checkbox"/>
20603	Prey Svay		12	Month	10000	Department of Health		<input type="checkbox"/>
20603	Prey Svay		5	person	300	Community Development for Children		<input type="checkbox"/>
20603	Prey Svay		12	Month	10000	Department of Health		<input type="checkbox"/>
20603	Prey Svay		10	person	120	Operation des Enfants Battambang		<input type="checkbox"/>
20603	Prey Svay		4	village	852	Khmer Farmer Association		<input type="checkbox"/>
20603	Prey Svay		5	person	240	Operation des Enfants Battambang		<input type="checkbox"/>
Administration and Security								

District Data Book 2009: Development Plans and Projects

Commune GIS	Commune	Temporary Agreements				Supporter	Funding Source	Listed in CIP befor DIW
		Project Name	Quantity	Unit	Est.Cost (K.Riels)			
20603	Prey Svay		1	training	600	Center Service Justice		<input type="checkbox"/>
20603	Prey Svay		1	training	280	Department of Land Management, Urban Planning & Construction		<input type="checkbox"/>
20603	Prey Svay	CC capacity strengthening	3	training	16570	Cambodia Criminal Justice Assistance Project		✓
20603	Prey Svay	CC capacity strengthening	3	training	4144	Buddhist For Development		✓
20603	Prey Svay	Human right and related law education	2	time	2000	Cambodia Criminal Justice Assistance Project		✓
Gender								
20603	Prey Svay	Gender mainstreaming concept training	100	person	800	Provincial Local Administration Unit		✓
20603	Prey Svay	Law against domestic violence dissemination	5	time	4000	Cambodia Criminal Justice Assistance Project		✓
20603	Prey Svay	Gender mainstreaming concept training	2	person	100	Department of Women		✓
20603	Prey Svay	Law against domestic violence dissemination	9	training	12000	Buddhist For Development		✓

8.2.4 Temporary Agreements for 2009 as per DIW 2008 for Commune: Ruessei Krang

Commune GIS	Commune	Temporary Agreements				Supporter	Funding Source	Listed in CIP befor DIW
		Project Name	Quantity	Unit	Est.Cost (K.Riels)			
Economic								
20604	Ruessei Krang		1	Time	1664	Khmer Farmer Association		<input type="checkbox"/>
20604	Ruessei Krang		51	family	20400	Khmer Farmer Association		<input type="checkbox"/>
20604	Ruessei Krang		5	village	1665	Khmer Farmer Association		<input type="checkbox"/>
Social								
20604	Ruessei Krang		9	Month	3600	Operation des Enfants Battambang		<input type="checkbox"/>

District Data Book 2009: Development Plans and Projects

Commune GIS	Commune	Temporary Agreements				Supporter	Funding Source	Listed in CIP before DIW
		Project Name	Quantity	Unit	Est.Cost (K.Riels)			
20604	Ruessei Krang	Health subsidiary fund for the poor	12	Month	20000	Department of Health		✓
20604	Ruessei Krang	HIV/AIDS infected person assistance	12	Month	12000	Department of Health		✓
20604	Ruessei Krang	HIV/AIDS infected person assistance	10	training	48000	Buddhist For Development		✓
20604	Ruessei Krang		180	person	1200	Provincial Local Administration Unit		□
20604	Ruessei Krang	Latrine construction	50	toilet	40000	Department of Rural Development		✓
20604	Ruessei Krang		5	village	1062	Khmer Farmer Association		□
20604	Ruessei Krang		3	Time	1738	Operation des Enfants Battambang		□
20604	Ruessei Krang		12	Month	8000	Department of Health		□
20604	Ruessei Krang		12	Month	6000	Department of Health		□
20604	Ruessei Krang		12	Month	10000	Department of Health		□
20604	Ruessei Krang		12	Month	10000	Department of Health		□
20604	Ruessei Krang		12	Month	10000	Department of Health		□
20604	Ruessei Krang		12	Month	10000	Department of Health		□
20604	Ruessei Krang		12	Month	10000	Department of Health		□
20604	Ruessei Krang		951	time	26584	Action For Health		□
NREM								
20604	Ruessei Krang	Illegal fishing prevention	10	training	12000	Buddhist For Development		✓
Administration and Security								

Commune GIS	Commune	Temporary Agreements				Supporter	Funding Source	Listed in CIP before DIW
		Project Name	Quantity	Unit	Est.Cost (K.Riels)			
20604	Ruessei Krang		1	training	280	Department of Land Management, Urban Planning & Construction		<input type="checkbox"/>
20604	Ruessei Krang	CC capacity strengthening	3	training	4144	Buddhist For Development		✓
20604	Ruessei Krang		1	training	600	Center Service Justice		<input type="checkbox"/>
Gender								
20604	Ruessei Krang	Gender FP strengthening	2	person	100	Department of Women		✓
20604	Ruessei Krang	Gender mainstreaming among local people	100	person	800	Provincial Local Administration Unit		✓

8.2.5 Temporary Agreements for 2009 as per DIW 2008 for Commune: Chrey

Commune GIS	Commune	Temporary Agreements				Supporter	Funding Source	Listed in CIP befor DIW
		Project Name	Quantity	Unit	Est.Cost (K.Riels)			
Economic								
20605	Chrey		4	village	1475.52	Khmer Farmer Association		<input type="checkbox"/>
20605	Chrey		4	person	400	Operation des Enfants Battambang		<input type="checkbox"/>
20605	Chrey		100	family	40000	Khmer Farmer Association		<input type="checkbox"/>
20605	Chrey		4	village	1475.68	Khmer Farmer Association		<input type="checkbox"/>
Social								
20605	Chrey	Antenatal care	12	Month	6000	Department of Health		✓
20605	Chrey		3	place	24000	Department of Rural Development		✓
20605	Chrey	Transmitted disease education and prevention	8	training	12000	Buddhist For Development		✓
20605	Chrey		180	person	1200	Provincial Local Administration Unit		<input type="checkbox"/>
20605	Chrey		23	person	820	Operation des Enfants		<input type="checkbox"/>

District Data Book 2009: Development Plans and Projects

Commune GIS	Commune	Temporary Agreements				Supporter	Funding Source	Listed in CIP befor DIW
		Project Name	Quantity	Unit	Est.Cost (K.Riels)			
						Battambang		
20605	Chrey	HIV/AIDS infected person assistance	12	Month	12000	Department of Health		✓
20605	Chrey		20	person	240	Operation des Enfants Battambang		<input type="checkbox"/>
20605	Chrey		200	person	849.92	Khmer Farmer Association		<input type="checkbox"/>
20605	Chrey		30	person	268	Operation des Enfants Battambang		<input type="checkbox"/>
20605	Chrey	Latrine construction	50	toilet	4000	Department of Rural Development		✓
20605	Chrey	HIV/AIDS infected person assistance	10	training	48000	Buddhist For Development		✓
20605	Chrey		40	person	440	Operation des Enfants Battambang		<input type="checkbox"/>
20605	Chrey		951	time	26584	Action For Health		<input type="checkbox"/>
20605	Chrey		12	Month	8000	Department of Health		<input type="checkbox"/>
20605	Chrey		10	person	120	Operation des Enfants Battambang		<input type="checkbox"/>
20605	Chrey		4	person	468	Operation des Enfants Battambang		<input type="checkbox"/>
20605	Chrey		12	Month	10000	Department of Health		<input type="checkbox"/>
20605	Chrey		24	Time	800	Cambodian Women for Peace and Development		<input type="checkbox"/>
20605	Chrey		12	Month	10000	Department of Health		<input type="checkbox"/>
20605	Chrey		12	Month	10000	Department of Health		<input type="checkbox"/>
20605	Chrey		12	Month	10000	Department of Health		<input type="checkbox"/>
20605	Chrey		4	person	192	Operation des Enfants Battambang		<input type="checkbox"/>
20605	Chrey		12	Month	10000	Department of Health		<input type="checkbox"/>
20605	Chrey		12	Month	10000	Department of Health		<input type="checkbox"/>
NREM								
20605	Chrey		50	person	86	Department of Environment		<input type="checkbox"/>
Administration and Security								
20605	Chrey	CC capacity strengthening	3	training	4144	Buddhist For Development		✓
20605	Chrey		1	training	280	Department of Land Management, Urban Planning &		<input type="checkbox"/>

Commune GIS	Commune	Temporary Agreements				Supporter	Funding Source	Listed in CIP befor DIW
		Project Name	Quantity	Unit	Est.Cost (K.Riels)			
						Construction		
20605	Chrey		1	training	640	Department of Land Management, Urban Planning & Construction		<input type="checkbox"/>
20605	Chrey		1	training	600	Center Service Justice		<input type="checkbox"/>
20605	Chrey		1	person	160	Operation des Enfants Battambang		<input type="checkbox"/>
20605	Chrey		1	person	720	Operation des Enfants Battambang		<input type="checkbox"/>
Gender								
20605	Chrey		100	person	800	Provincial Local Administration Unit		<input type="checkbox"/>
20605	Chrey		10	person	260	Operation des Enfants Battambang		<input type="checkbox"/>
20605	Chrey		2	person	100	Department of Women		<input type="checkbox"/>

8.2.6 Temporary Agreements for 2009 as per DIW 2008 for Commune: Ta Loas

Commune GIS	Commune	Temporary Agreements				Supporter	Funding Source	Listed in CIP befor DIW
		Project Name	Quantity	Unit	Est.Cost (K.Riels)			
Economic								
20606	Ta Loas		3	Head	3000	Operation des Enfants Battambang		<input type="checkbox"/>
20606	Ta Loas	Cash credit	120	family	48000	Operation des Enfants Battambang		✓
20606	Ta Loas		120	family	48000	Khmer Farmer Association		<input type="checkbox"/>
20606	Ta Loas		4	person	1476	Khmer Farmer Association		<input type="checkbox"/>
20606	Ta Loas		4	village	1476	Khmer Farmer Association		<input type="checkbox"/>
20606	Ta Loas	Cash credit	7	village	240000	Cambodia Community Saving fund		✓
Social								
20606	Ta Loas		12	Month	6000	Department of Health		<input type="checkbox"/>

District Data Book 2009: Development Plans and Projects

Commune GIS	Commune	Temporary Agreements				Supporter	Funding Source	Listed in CIP befor DIW
		Project Name	Quantity	Unit	Est.Cost (K.Riels)			
20606	Ta Loas	Skill training project	4	person	468	Operation des Enfants Battambang		✓
20606	Ta Loas		12	Month	10000	Department of Health		□
20606	Ta Loas	HIV/AIDS infected person assistance	12	Month	12000	Department of Health		✓
20606	Ta Loas		12	Month	10000	Department of Health		□
20606	Ta Loas	Disabled self-support community formation	40	person	440	Operation des Enfants Battambang		✓
20606	Ta Loas	Health consultation/treatment at home	12	Month	10000	Department of Health		✓
20606	Ta Loas	Health subsidiary fund for the poor	12	Month	20000	Department of Health		✓
20606	Ta Loas	Reproductive health awareness education	180	person	1200	Provincial Local Administration Unit		✓
20606	Ta Loas		12	well	96000	Department of Rural Development		✓
20606	Ta Loas	Latrine construction	50	toilet	40000	Department of Rural Development		✓
20606	Ta Loas	HIV/AIDS infected person assistance	10	training	48000	Buddhist For Development		✓
20606	Ta Loas		951	time	26840	Action For Health		□
20606	Ta Loas		12	Month	10000	Department of Health		□
20606	Ta Loas		200	person	870	Khmer Farmer Association		□
20606	Ta Loas		14	person	168	Operation des Enfants Battambang		□
20606	Ta Loas		20	person	240	Operation des Enfants Battambang		□
20606	Ta Loas		3	person	420	Operation des Enfants Battambang		□
20606	Ta Loas		20	person	400	Operation des Enfants Battambang		□
20606	Ta Loas		12	Month	8000	Department of Health		□
20606	Ta Loas		12	Month	10000	Department of Health		□
NREM								
20606	Ta Loas	Illegal fishing prevention	9	training	12000	Buddhist For Development		✓
Administration and Security								
20606	Ta Loas	CC capacity strengthening	3	training	4144	Buddhist For Development		✓
20606	Ta Loas	CC capacity strengthening	4	time	4144	Cambodia Criminal Justice		✓

District Data Book 2009: Development Plans and Projects

Commune GIS	Commune	Temporary Agreements				Supporter	Funding Source	Listed in CIP befor DIW
		Project Name	Quantity	Unit	Est.Cost (K.Riels)			
						Assistance Project		
20606	Ta Loas		1	person	720	Operation des Enfants Battambang		<input type="checkbox"/>
20606	Ta Loas		1	person	160	Operation des Enfants Battambang		<input type="checkbox"/>
20606	Ta Loas		1	training	600	Center Service Justice		<input type="checkbox"/>
20606	Ta Loas		1	training	280	Department of Land Management, Urban Planning & Construction		<input type="checkbox"/>
Gender								
20606	Ta Loas	Woman and children's rights dissemination	1	training	2000	Cambodia Criminal Justice Assistance Project		✓
20606	Ta Loas		30	person	268	Operation des Enfants Battambang		<input type="checkbox"/>
20606	Ta Loas		10	person	260	Operation des Enfants Battambang		<input type="checkbox"/>
20606	Ta Loas	Gender mainstreaming concept training	100	person	800	Provincial Local Administration Unit		✓
20606	Ta Loas	Gender mainstreaming concept training	2	person	100	Department of Women		✓
20606	Ta Loas	Law against domestic violence dissemination	2	training	4000	Cambodia Criminal Justice Assistance Project		✓

8.2.7 Temporary Agreements for 2009 as per DIW 2008 for Commune: Kakaoh

Commune GIS	Commune	Temporary Agreements				Supporter	Funding Source	Listed in CIP before DIW
		Project Name	Quantity	Unit	Est.Cost (K.Riels)			
Economic								
20607	Kakaoh		10	Head	10000	Operation des Enfants Battambang		<input type="checkbox"/>
20607	Kakaoh		7	person	2582	Khmer Farmer Association		<input type="checkbox"/>
20607	Kakaoh		127	family	50800	Khmer Farmer Association		<input type="checkbox"/>
20607	Kakaoh		1000	Kg	4000	Khmer Farmer Association		<input type="checkbox"/>
20607	Kakaoh		7	village	2582	Khmer Farmer Association		<input type="checkbox"/>
20607	Kakaoh		4	person	400	Operation des Enfants Battambang		<input type="checkbox"/>
Social								
20607	Kakaoh		350	person	1487	Khmer Farmer Association		<input type="checkbox"/>
20607	Kakaoh		4	person	468	Operation des Enfants Battambang		<input type="checkbox"/>
20607	Kakaoh		51	person	612	Operation des Enfants Battambang		<input type="checkbox"/>
20607	Kakaoh		20	person	240	Operation des Enfants Battambang		<input type="checkbox"/>
20607	Kakaoh		951	time	26580	Action For Health		<input type="checkbox"/>
20607	Kakaoh	Latrine construction	50	family	40000	Department of Rural Development		✓
20607	Kakaoh		21	person	252	Operation des Enfants Battambang		<input type="checkbox"/>
20607	Kakaoh		180	person	1200	Provincial Local Administration Unit		<input type="checkbox"/>
20607	Kakaoh	Family planning	12	Month	8000	Department of Health		✓
20607	Kakaoh		15	place	120000	Department of Rural Development		✓
20607	Kakaoh		12	Month	12000	Department of Health		<input type="checkbox"/>
20607	Kakaoh		12	Month	20000	Department of Health		<input type="checkbox"/>
20607	Kakaoh		12	Month	10000	Department of Health		<input type="checkbox"/>
20607	Kakaoh		12	Month	10000	Department of Health		<input type="checkbox"/>

District Data Book 2009: Development Plans and Projects

Commune GIS	Commune	Temporary Agreements				Supporter	Funding Source	Listed in CIP befor DIW
		Project Name	Quantity	Unit	Est.Cost (K.Riels)			
20607	Kakaoh		12	Month	10000	Department of Health		<input type="checkbox"/>
20607	Kakaoh		12	Month	10000	Department of Health		<input type="checkbox"/>
20607	Kakaoh		23	person	820	Operation des Enfants Battambang		<input type="checkbox"/>
20607	Kakaoh		12	Month	10000	Department of Health		<input type="checkbox"/>
20607	Kakaoh		12	Month	6000	Department of Health		<input type="checkbox"/>
20607	Kakaoh		12	Month	8000	Department of Health		<input type="checkbox"/>
20607	Kakaoh		3	Time	869	Operation des Enfants Battambang		<input type="checkbox"/>
20607	Kakaoh		9	Month	1800	Operation des Enfants Battambang		<input type="checkbox"/>
NREM								
20607	Kakaoh	Fishery law education	7	village	13936	Buddhist For Development		✓
Administration and Security								
20607	Kakaoh		1	person	160	Operation des Enfants Battambang		<input type="checkbox"/>
20607	Kakaoh		1	training	600	Center Service Justice		<input type="checkbox"/>
20607	Kakaoh		1	person	720	Operation des Enfants Battambang		<input type="checkbox"/>
20607	Kakaoh		1	training	280	Department of Land Management, Urban Planning & Construction		<input type="checkbox"/>
20607	Kakaoh	CC capacity strengthening	3	training	3308	Cambodia Criminal Justice Assistance Project		✓
20607	Kakaoh	Village/commune data collection strengthening	7	training	6880	Cambodia Criminal Justice Assistance Project		✓
20607	Kakaoh	CC capacity strengthening	3	training	3308	Buddhist For Development		✓
20607	Kakaoh		210	person	4240	Village Support Group		<input type="checkbox"/>
Gender								
20607	Kakaoh		40	person	440	Operation des Enfants Battambang		<input type="checkbox"/>
20607	Kakaoh	Law against domestic violence dissemination	7	training	6880	Cambodia Criminal Justice Assistance Project		✓
20607	Kakaoh	Alcohol reduction education	7	training	6880	Cambodia Criminal Justice		✓

Commune GIS	Commune	Temporary Agreements				Supporter	Funding Source	Listed in CIP befor DIW
		Project Name	Quantity	Unit	Est.Cost (K.Riels)			
						Assistance Project		
20607	Kakaoh	Women leadership strengthening/capacity building	7	training	6880	Department of Women		✓
20607	Kakaoh	Women leadership strengthening/capacity building	7	training	6880	Cambodia Criminal Justice Assistance Project		✓
20607	Kakaoh		100	person	800	Provincial Local Administration Unit		□
20607	Kakaoh		10	person	260	Operation des Enfants Battambang		□
20607	Kakaoh		30	person	268	Operation des Enfants Battambang		□

8.2.8 Temporary Agreements for 2009 as per DIW 2008 for Commune: Prey Touch

Commune GIS	Commune	Temporary Agreements				Supporter	Funding Source	Listed in CIP befor DIW
		Project Name	Quantity	Unit	Est.Cost (K.Riels)			
Economic								
20608	Prey Touch		2	person	738	Khmer Farmer Association		<input type="checkbox"/>
20608	Prey Touch		40	family	16000	Khmer Farmer Association		<input type="checkbox"/>
20608	Prey Touch		2	village	738	Khmer Farmer Association		<input type="checkbox"/>
20608	Prey Touch		5	Head	5000	Operation des Enfants Battambang		<input type="checkbox"/>
20608	Prey Touch		4	person	400	Operation des Enfants Battambang		<input type="checkbox"/>
Social								
20608	Prey Touch		9	person	432	Operation des Enfants Battambang		<input type="checkbox"/>
20608	Prey Touch	HIV/AIDS infected person assistance	12	Month	12000	Department of Health		✓

District Data Book 2009: Development Plans and Projects

Commune GIS	Commune	Temporary Agreements				Supporter	Funding Source	Listed in CIP befor DIW
		Project Name	Quantity	Unit	Est.Cost (K.Riels)			
20608	Prey Touch		100	person	425	Khmer Farmer Association		<input type="checkbox"/>
20608	Prey Touch	Latrine construction	50	toilet	40000	Department of Rural Development		✓
20608	Prey Touch	Reproductive health awareness education	180	person	1200	Provincial Local Administration Unit		✓
20608	Prey Touch		951	time	26584	Action For Health		<input type="checkbox"/>
20608	Prey Touch		20	person	240	Operation des Enfants Battambang		<input type="checkbox"/>
20608	Prey Touch		40	person	440	Operation des Enfants Battambang		<input type="checkbox"/>
20608	Prey Touch		24	person	288	Operation des Enfants Battambang		<input type="checkbox"/>
20608	Prey Touch		4	person	468	Operation des Enfants Battambang		<input type="checkbox"/>
20608	Prey Touch		12	Month	10000	Department of Health		<input type="checkbox"/>
20608	Prey Touch		12	Month	20000	Department of Health		<input type="checkbox"/>
20608	Prey Touch		12	Month	10000	Department of Health		<input type="checkbox"/>
20608	Prey Touch		12	Month	10000	Department of Health		<input type="checkbox"/>
20608	Prey Touch		23	person	820	Operation des Enfants Battambang		<input type="checkbox"/>
20608	Prey Touch		12	Month	10000	Department of Health		<input type="checkbox"/>
20608	Prey Touch		12	Month	10000	Department of Health		<input type="checkbox"/>
20608	Prey Touch		12	Month	12000	Department of Health		<input type="checkbox"/>
20608	Prey Touch		12	Month	6000	Department of Health		<input type="checkbox"/>

District Data Book 2009: Development Plans and Projects

Commune GIS	Commune	Temporary Agreements				Supporter	Funding Source	Listed in CIP befor DIW
		Project Name	Quantity	Unit	Est.Cost (K.Riels)			
20608	Prey Touch		12	Month	8000	Department of Health		<input type="checkbox"/>
20608	Prey Touch		11	well	88000	Department of Rural Development		✓
NREM								
20608	Prey Touch	Fishery law education	8	village	13130	Buddhist For Development		✓
20608	Prey Touch	Environmental awareness and law education	50	person	344	Department of Environment		✓
Administration and Security								
20608	Prey Touch		1	person	160	Operation des Enfants Battambang		<input type="checkbox"/>
20608	Prey Touch		1	training	600	Center Service Justice		<input type="checkbox"/>
20608	Prey Touch		1	person	720	Operation des Enfants Battambang		<input type="checkbox"/>
20608	Prey Touch	People guard activities formation/strengthening	8	time	3200	Cambodia Criminal Justice Assistance Project		✓
20608	Prey Touch		1	training	280	Department of Land Management, Urban Planning & Construction		<input type="checkbox"/>
20608	Prey Touch	CC capacity strengthening	1	training	1600	Cambodia Criminal Justice Assistance Project		✓
20608	Prey Touch	CC capacity strengthening	3	training	3528	Buddhist For Development		✓
20608	Prey Touch	Drug business/use prevention	1	training	1600	Cambodia Criminal Justice Assistance Project		✓
20608	Prey Touch		310	person	6200	Village Support Group		<input type="checkbox"/>
Gender								
20608	Prey Touch	Women role in development strengthening/dissemination	1	training	1600	Cambodia Criminal Justice Assistance Project		✓
20608	Prey Touch	Women leadership strengthening/capacity building	1	training	1600	Cambodia Criminal Justice Assistance Project		✓

Commune GIS	Commune	Temporary Agreements				Supporter	Funding Source	Listed in CIP before DIW
		Project Name	Quantity	Unit	Est.Cost (K.Riels)			
20608	Prey Touch		100	person	800	Provincial Local Administration Unit		<input type="checkbox"/>
20608	Prey Touch		10	person	260	Operation des Enfants Battambang		<input type="checkbox"/>
20608	Prey Touch		2	person	100	Department of Women		<input type="checkbox"/>
20608	Prey Touch		30	person	268	Operation des Enfants Battambang		<input type="checkbox"/>

8.2.9 Temporary Agreements for 2009 as per DIW 2008 for Commune: Robas Mongkol

Commune GIS	Commune	Temporary Agreements				Supporter	Funding Source	Listed in CIP befor DIW
		Project Name	Quantity	Unit	Est.Cost (K.Riels)			
Economic								
20609	Robas Mongkol		5	village	1844	Khmer Farmer Association		<input type="checkbox"/>
20609	Robas Mongkol		5	person	1844	Khmer Farmer Association		<input type="checkbox"/>
20609	Robas Mongkol		20	family	7800	Khmer Farmer Association		<input type="checkbox"/>
20609	Robas Mongkol		4	Head	4000	Operation des Enfants Battambang		<input type="checkbox"/>
Social								
20609	Robas Mongkol	Antenatal care	12	Month	6000	Department of Health		✓
20609	Robas Mongkol	Reproductive health awareness education	180	person	1200	Provincial Local Administration Unit		✓
20609	Robas Mongkol	Children and women vaccination	12	Month	10000	Department of Health		✓
20609	Robas Mongkol	Family planning	12	Month	8000	Department of Health		✓
20609	Robas Mongkol		15	Reservoir	21000	Department of Rural Development		<input type="checkbox"/>

District Data Book 2009: Development Plans and Projects

Commune GIS	Commune	Temporary Agreements				Supporter	Funding Source	Listed in CIP before DIW
		Project Name	Quantity	Unit	Est.Cost (K.Riels)			
20609	Robas Mongkol	Latrine construction	50	family	40000	Department of Rural Development		✓
20609	Robas Mongkol		250	person	1042	Khmer Farmer Association		<input type="checkbox"/>
20609	Robas Mongkol		951	time	26584	Action For Health		<input type="checkbox"/>
20609	Robas Mongkol		10	person	480	Operation des Enfants Battambang		<input type="checkbox"/>
20609	Robas Mongkol		15	person	180	Operation des Enfants Battambang		<input type="checkbox"/>
20609	Robas Mongkol		12	Month	12000	Department of Health		<input type="checkbox"/>
20609	Robas Mongkol		12	Month	10000	Department of Health		<input type="checkbox"/>
20609	Robas Mongkol		12	Month	10000	Department of Health		<input type="checkbox"/>
20609	Robas Mongkol		12	Month	10000	Department of Health		<input type="checkbox"/>
20609	Robas Mongkol		12	Month	10000	Department of Health		<input type="checkbox"/>
20609	Robas Mongkol		12	Month	20000	Department of Health		<input type="checkbox"/>
Administration and Security								
20609	Robas Mongkol		1	training	280	Department of Land Management, Urban Planning & Construction		<input type="checkbox"/>
20609	Robas Mongkol		1	training	600	Center Service Justice		<input type="checkbox"/>
Gender								
20609	Robas Mongkol	Women & Children FP strengthening	100	person	800	Provincial Local Administration Unit		✓
20609	Robas Mongkol	Women & Children FP strengthening	2	person	100	Department of Women		✓

Source: CDPD, District Level Detail TA resulting from DIW

8.3 Outputs, estimated and actual costs of C/S Fund Projects between 2005 and 2008, by Commune

Commune	Project Type	Budget Year	Output		Quantity	Unit	Unit Cost MR	
			Description	Type			Estimate	Actual
Moung	Rural Transport	2005	Earth road	New	1.684	Km	22.81	30.85
Moung	Rural Transport	2005	Double pipe culvert	New	2	Place	5.43	30.85
Moung	Rural Transport	2005	Single pipe culvert	New	1	Place	2.62	30.85
Moung	Irrigation	2006	Double pipe culvert	New	1	Place	3.83	15.60
Moung	Irrigation	2006	Double cell box culvert	New	1	Place	10.25	15.60
Moung	Irrigation	2006	Single pipe culvert	New	1	Place	1.58	15.60
Moung	Irrigation	2006	Canal	Repair	1.99	Km	23.97	24.05
Moung	Rural Transport	2007	Double pipe culvert	New	2	Place	5.41	40.87
Moung	Rural Transport	2007	Earth road	Upgrade	2.654	Km	29.79	40.87
Moung	Rural Transport	2007	Single pipe culvert	New	4	Place	5.68	40.87
Moung	Rural Transport	2008	Earth road	New	1.179	Km	24.10	38.61
Moung	Rural Transport	2008	Single pipe culvert	New	2	Place	10.24	38.61
Kear	Irrigation	2005	Canal	New	2.557	Km	33.72	33.72
Kear	Irrigation	2006	Canal	New	2.136	Km	25.18	29.45
Kear	Irrigation	2006	Double pipe culvert	New	3	Place	11.49	29.45
Kear	Rural Transport	2007	Laterite road	Upgrade	3.129	Km	48.10	49.75
Kear	Rural Transport	2007	Single pipe culvert	New	1	Place	1.65	49.75
Kear	Rural Transport	2008	Single pipe culvert	New	1	Place	2.83	40.87
Kear	Rural Transport	2008	Laterite road	Upgrade	1.46	Km	35.87	40.87
Prey Svay	Rural Transport	2005	Earth road	New	1.465	Km	23.50	33.05
Prey Svay	Rural Transport	2005	Single pipe culvert	New	2	Place	3.22	33.05
Prey Svay	Rural Transport	2005	Double pipe culvert	New	2	Place	6.33	33.05
Prey Svay	Rural Transport	2006	Laterite road	Upgrade	1.725	Km	36.05	36.07
Prey Svay	Rural Transport	2007	Double pipe culvert	New	3	Place	6.84	38.33
Prey Svay	Rural Transport	2007	Single pipe culvert	New	2	Place	2.39	38.33
Prey Svay	Rural Transport	2007	Earth road	New	2.157	Km	25.20	38.33
Prey Svay	Rural Transport	2008	Laterite road	Upgrade	0.681	Km	21.06	39.07
Prey Svay	Rural Transport	2008	Laterite road	Repair	1.2	Km	18.01	39.07
Ruessei Krang	Rural Transport	2005	Earth road	Repair	2.713	Km	41.98	31.74
Ruessei Krang	Rural Transport	2005	Single pipe culvert	New	2	Place	6.52	31.74
Ruessei Krang	Rural Transport	2006	Laterite road	Upgrade	2.055	Km	37.06	37.03
Ruessei Krang	Rural Transport	2007	Laterite road	Upgrade	1.79	Km	39.57	40.02
Ruessei Krang	Rural Transport	2007	Double pipe culvert	New	1	Place	0.45	40.02

District Data Book 2009: Development Plans and Projects

Commune	Project Type	Budget Year	Output		Quantity	Unit	Unit Cost MR	
			Description	Type			Estimate	Actual
Ruessei Krang	Rural Transport	2008	Laterite road	Upgrade	1.254	Km	38.19	38.19
Chrey	Irrigation	2005	Double pipe culvert	New	1	Place	5.00	28.87
Chrey	Irrigation	2005	Earth dam	Repair	7.20E-02	Km	7.09	28.87
Chrey	Irrigation	2005	Canal	Repair	1.963	Km	16.78	28.87
Chrey	Irrigation	2006	Canal	Routine maintenance	2.283	Km	24.10	33.35
Chrey	Irrigation	2006	Double pipe culvert	New	2	Place	7.66	33.35
Chrey	Irrigation	2006	Single pipe culvert	New	1	Place	1.58	33.35
Chrey	Rural Transport	2007	Earth road	New	2.656	Km	35.58	35.59
Chrey	Irrigation	2008	Canal	Repair	2.52	Km	21.15	36.72
Chrey	Irrigation	2008	Double pipe culvert	New	2	Place	10.32	36.72
Chrey	Irrigation	2008	Single pipe culvert	New	1	Place	5.25	36.72
Chrey	Rural Transport	2008	Earth road	Repair	2.516	Km	35.57	35.58
Ta Loas	Irrigation	2005	Double pipe culvert	New	2	Place	4.24	26.40
Ta Loas	Irrigation	2005	Canal	Repair	3.456	Km	22.17	26.40
Ta Loas	Irrigation	2006	Canal	Routine maintenance	1.462	Km	13.02	18.59
Ta Loas	Rural Transport	2006	Earth road	New	1.068	Km	11.54	9.81
Ta Loas	Irrigation	2006	Double pipe culvert	New	1	Place	3.83	18.59
Ta Loas	Rural Transport	2007	Double pipe culvert	New	2	Place	4.01	32.45
Ta Loas	Rural Transport	2007	Earth road	Repair	1.433	Km	28.44	32.45
Ta Loas	Irrigation	2008	Canal	Repair	2.28	Km	24.34	33.14
Ta Loas	Irrigation	2008	Double pipe culvert	New	1	Place	8.79	33.14
Kakaoh	Rural Transport	2005	Laterite road	Upgrade	1.896	Km	27.89	30.48
Kakaoh	Rural Transport	2005	Single pipe culvert	New	2	Place	2.59	30.48
Kakaoh	Rural Transport	2007	Laterite road	Upgrade	1.571	Km	33.59	33.74
Kakaoh	Rural Transport	2007	Double pipe culvert	New	2	Place	6.80	36.57
Kakaoh	Rural Transport	2007	Earth road	New	3.26	Km	29.67	36.57
Kakaoh	Rural Transport	2008	Earth road	New	1.71	Km	32.45	35.92
Prey Touch	Irrigation	2005	Single pipe culvert	New	1	Place	1.91	27.90
Prey Touch	Irrigation	2005	Double pipe culvert	New	1	Place	3.10	27.90
Prey Touch	Irrigation	2005	Canal	Repair	1.906	Km	22.16	27.90
Prey Touch	Rural Transport	2006	Earth road	New	1.184	Km	28.79	30.79
Prey Touch	Rural Transport	2006	Double pipe culvert	New	2	Place	4.72	30.79
Prey Touch	Rural Transport	2007	Earth road	New	2.51	Km	29.38	32.89
Prey Touch	Rural Transport	2007	Single pipe culvert	New	3	Place	3.43	32.89

Commune	Project Type	Budget Year	Output		Quantity	Unit	Unit Cost MR	
			Description	Type			Estimate	Actual
Prey Touch	Rural Transport	2008	Earth road	New	1.273	Km	24.93	33.22
Prey Touch	Rural Transport	2008	Single pipe culvert	New	3	Place	8.00	33.22
Robas Mongkol	Rural Transport	2005	Laterite road	Upgrade	2.628	Km	30.04	30.04
Robas Mongkol	Rural Transport	2006	Laterite road	Upgrade	2.341	Km	32.98	32.98
Robas Mongkol	Rural Transport	2007	Laterite road	Upgrade	1.584	Km	35.54	37.20
Robas Mongkol	Rural Transport	2007	Single pipe culvert	New	1	Place	1.65	37.20
Robas Mongkol	Rural Transport	2008	Double pipe culvert	New	1	Place	9.17	38.15
Robas Mongkol	Rural Transport	2008	Earth road	Repair	2.775	Km	28.98	38.15

Source: PID

8.4 Total Expenditure on C/S Fund Projects by sector and commune between 2005 and 2008

Sector	Total Cost in Million Riels								
	Moung	Kear	Prey Svay	Ruessei Krang	Chrey	Ta Loas	Kakaoh	Prey Touch	Robas Mongkol
Irrigation	39.65	63.17			98.94	78.14		27.90	
Rural Transport	110.33	90.62	146.52	146.98	35.58	42.26	136.70	96.90	138.37

Source: PID

8.5 Actual 2009 C/S Fund projects by Commune

Commune	Project Type	Project Output		Quantity	Unit	Fund Source (Riels)		
		Description	Type			Total	C/S	Local Contribution
Moung	Rural Transport	Earth road	New	1.371	km	55,238,800	53,629,900	1,608,900
Moung	Rural Transport	Double pipe culvert 1.0m diameter	New	1	Place	55,238,800	53,629,900	1,608,900
Moung	Rural Transport	Double pipe culvert 0.8m diameter	New	1	Place	55,238,800	53,629,900	1,608,900
Moung	Rural Transport	Single pipe culvert 0.8m diameter	New	1	Place	55,238,800	53,629,900	1,608,900
Kear	Rural Transport	Laterite road	Upgrade	1.042	km	55,690,000	54,068,000	1,622,000
Kear	Rural Transport	Single pipe culvert 0.8m diameter	New	1	Place	55,690,000	54,068,000	1,622,000
Kear	Rural Transport	Laterite road	Upgrade	0.157	km	55,690,000	54,068,000	1,622,000
Kear	Rural Transport	Single pipe culvert 0.6m diameter	New	1	Place	55,690,000	54,068,000	1,622,000
Prey Svay	Rural Transport	Laterite road	Upgrade	2.05	km	53,303,100	51,750,600	1,552,500
Ruessei Krang	Rural Transport	Laterite road	Upgrade	0.22	km	50,216,370	48,754,670	1,461,700

District Data Book 2009: Development Plans and Projects

Commune	Project Type	Project Output		Quantity	Unit	Fund Source (Riels)		
		Description	Type			Total	C/S	Local Contribution
Ruessei Krang	Rural Transport	Laterite road	Upgrade	1.728	km	50,216,370	48,754,670	1,461,700
Chrey	Rural Transport	Earth road	Repair	0.727	km	47,889,200	46,494,800	1,394,400
Chrey	Rural Transport	Single pipe culvert 0.6m diameter	New	1	Place	47,889,200	46,494,800	1,394,400
Chrey	Rural Transport	Single pipe culvert 0.6m diameter	New	1	Place	47,889,200	46,494,800	1,394,400
Chrey	Rural Transport	Earth road	Repair	0.331	km	47,889,200	46,494,800	1,394,400
Chrey	Rural Transport	Double pipe culvert 0.8m diameter	New	1	Place	47,889,200	46,494,800	1,394,400
Chrey	Rural Transport	Single pipe culvert 0.6m diameter	New	1	Place	47,889,200	46,494,800	1,394,400
Ta Loas	Irrigation	Unlined Earth canal	Repair	0.875	km	42,296,100	41,052,500	1,243,600
Ta Loas	Irrigation	Unlined Earth canal	Repair	0.884	km	42,296,100	41,052,500	1,243,600
Ta Loas	Irrigation	Unlined Earth canal	Repair	0.7	km	42,296,100	41,052,500	1,243,600
Ta Loas	Irrigation	Single pipe culvert 0.6m diameter	New	1	Place	42,296,100	41,052,500	1,243,600
Kakaoh	Rural Transport	Earth road	Repair	0.66	km	50,491,600	49,021,000	1,470,600
Kakaoh	Rural Transport	Double pipe culvert 1.0m diameter	New	1	Place	50,491,600	49,021,000	1,470,600
Prey Touch	Irrigation	Unlined Earth canal	New	2	km	43,114,600	41,858,900	1,255,700
Prey Touch	Irrigation	Single pipe culvert 0.8m diameter	New	2	Place	43,114,600	41,858,900	1,255,700
Prey Touch	Irrigation	Double pipe culvert 0.8m diameter	New	1	Place	43,114,600	41,858,900	1,255,700
Robas Mongkol	Rural Transport	Earth road	New	1.742	km	51,528,800	50,028,000	1,500,800
Robas Mongkol	Rural Transport	Earth road	New	0.397	km	51,528,800	50,028,000	1,500,800
Robas Mongkol	Rural Transport	Double pipe culvert 0.8m diameter	New	1	Place	51,528,800	50,028,000	1,500,800
Robas Mongkol	Rural Transport	Double pipe culvert 1.0m diameter	New	1	Place	51,528,800	50,028,000	1,500,800

Source: PID

9 District level Projects from 2006 to 2009

District Initiative Projects (DIPs) are funded by Danida, DFID and PSDD (UNDP, DFID and SIDA).

Funding for 2006-2008

Between 2006 and 2008 there were 14 provinces funded by PSDD and 10 by Danida and DFID. The list of provinces and who funded these is below

Danida and DFID funded DIPs:

Kampong Cham	Kampong Speu	Koh Kong	Kratie	Mondulhiri
Pursat	Ratanakiri	Siem Reap	Sihanoukville	Kep

PSDD funded DIPs:

Banteay Meanchey	Battambang	Kampong Chhnang	Kandal	Phnom Penh
Prey Veng	Svay Rieng	Takeo	Kampong Thom	Preah Vihear
Stung Treng	Kampot	Oddar Meanchey	Pailin	

Funding for 2009

In 2009 there was a change to the number of provinces funded by the two streams. Danida and DFID were still funding the same 10 provinces they had been funding the previous three years, but two more provinces were added *Kampong Thom and Kampot*. Now PSDD funds 12 provinces and Danida and DFID fund 12.

9.1 District Initiative Infrastructure Projects from 2006 to 2009

9.1.1 District Initiative Infrastructure Projects for 2006 to 2008

Date	Project Name	Implementing Agencies	Budget (US\$)	Project Output & Capacity	Number of Beneficiaries
2007	Build laterite road	Inter-commune	15,240.00		
2008	Laterite road construction (continue from 2007)	Inter-commune	15,240.00	3,700m	4 communes 61554 person
2008	Earth road with double culvert	Inter-commune	8,878.00	2189 m & culverts 2 places	3 Communes 62822 person

9.1.2 District Initiative Infrastructure Projects in 2009

No District Initiative Infrastructure Projects have been implemented in this district for 2009

9.2 District Initiative Service Projects from 2006 to 2009

9.2.1 District Initiative Service Projects for 2006 to 2008

Date	Project Names	Implementing agencies	Budget (US\$)	Project Output & Capacity	Number of Beneficiaries
2007	Disseminate law against drug addict	DoSA & District Police	535.00		
2007	Training on land law and subdecree no. 86	Dpt and district LMUPC	800.00		
2007	Training on appropriate agriculture technique for farmers	DPA&District Agri	250.00		
2007	Training on rice seed production for famers	DPA&District Agri	450.00		
2008	Training on the law of domestic violence and trafficking prevention	DWA	264.60	6 course 6 communes	120 (F75) Person
2008	Dissemination on law of drug addiction used	DPL	565.00	10 courses 10 communes	250 (F110) Person
2008	Dissemination on law of the NREM to local community	DOE	325.00	5 course 5 communes	150(F75) Person
2008	Dissemination on health reproductive awareness to the communities	DRD	550.00	11 course 11 communes	396(231) Person
2008	Training on Woman in Leadership to district development committee and CCs	DWA	211.00	2 course 11 communes	40 (F 40) Person

9.2.2 District Initiative Service Projects in 2009

Project Name	Sector	Implementing Agency	Budget	Project outputs/ capacities	No. of Beneficiaries		Progress	Remarks on Issues of Progress
					Total	Female		
Dissemination on land law to people	LUM	LMUCC Office	\$1,270.50	11 courses	550	275	27%	3 courses were conducted
Dissemination on security law to people	ADM	Police Inspection	\$1,270.50	11 courses	550	275	0%	Not yet implemented
Dissemination on wedding law to people	ADM	Justice Service Center	\$1,270.50	11 courses	550	275	36%	4 courses were conducted
Dissemination on fisheries law to people	AGR	Fisheries Admin	\$277.50	5 courses	100	50	100%	Completed implentation
Conduct training on integrated farming system	AGR	Agriculture Office	\$320.00	5 courses	80	40	0%	Not yet implemented
Conduct training on gender concepts, women in leadership and good governance	GEN	WA Office	\$898.00	2 course	40	40	100%	Completed implentation
Dissemination on law against domestic violence	GEN	WA Office	\$1,419.00	11 courses	583	292	27%	3 courses were conducted

9.3 Inter Commune Council Projects in 2008 and 2009

9.3.1 ICC Projects in 2008

No ICC projects in this district at this time

9.3.2 ICC Projects in 2009

No ICC projects in this district at this time

Source: ICC project, Ministry of Interior (DoLA), -UNDP project for Local Governance – DDLG

9.4 Other Projects in 2008 and 2009

9.4.1 RPRP

There are no RPRP projects being implemented in this district or province at this time. The RPRP is only being implemented in Svay Rieng and Prey Veng

9.4.1.1 RPRP Projects from 2006 to 2008

No RPRP projects in this district at this time

9.4.1.2 RPRP Projects in 2009

No RPRP projects in this district at this time

9.4.2 Seth Korma

9.4.2.1 Seth Korma 2007

There are no Seth Korma projects being implemented in this district or province at this time.

Source: UNICEF

9.4.2.2 Seth Korma 2008

There are no Seth Korma projects being implemented in this district or province at this time.

Source: UNICEF

9.4.2.3 Seth Korma 2009

There are no Seth Korma projects being implemented in this district or province at this time.

Source: UNICEF

SECTION D: SERVICES AND ORGANIZATIONS

10 Infrastructure

10.1 Length of and Expenditure on Roads in 2008, by District

Roads	BAT	Banan	Thmor Kol	Battambang	Bovel	Ek Phnom	Moung Ressey	Rattanak Mondol
Length of paved road in the district (km)	233	21	40	62	0	17	58	10
Length of unpaved roads in the district (km)	8,048	418.958	293	213	441	134	1,918	195
Amount spent on construction of roads in 2008 (\$)	1,956,677	48187	31,071	1,373,571	141,863	10,114	160,600	28,292
Amount spent on repair and rehabilitation of roads in 2008 (\$)	3,399,766	35833	35,512	2,535,287	53,750	95,398	100,900	14,976
Continue...								
Roads	BAT	Sangker	Samlot	Sampov Loun	Phnom Prek	Kamrieng	Koh Kralor	Ruk Kakiri
Length of paved road in the district (km)	233	23	0	1	0	0	0	0
Length of unpaved roads in the district (km)	8,048	434	1,541	174	189	1,555	55	487
Amount spent on construction of roads in 2008 (\$)	1,956,677	5,650	3,558	29,737	93,931	0	0	30,103
Amount spent on repair and rehabilitation of roads in 2008 (\$)	3,399,766	50,950	159,750	80,000	86,585	80,000	58,325	12,500

Note 1: Please note that these data are not necessarily complete or correct. The data are derived from government agencies at provincial and district level which used different recording systems, did not always have complete data or were, sometimes, less than willing to share their data.

Note 2: Please be aware that these data are incomplete due to the fact that the amounts for the construction, repair and rehabilitation recorded reflect only funds provided by the government, not the contributions by any other parties.

10.2 Scale of and Expenditure on Irrigation in 2008, by District

Irrigation	BAT	Banan	Thmor Kol	Battambang	Bovel	Ek Phnom	Moung Ressey	Rattanak Mondol
Number of irrigation schemes operating in 2008	337	88	118	2	44	10	23	n/a
Total nr of hectares under irrigation in dry season 2008	17,484	2442	7,849	50	999	2,100	2,633	n/a
Total funds spent in 2008 on construction of irrigation systems (\$)	287,438	n/a	36,974	8,452	107,000	n/a	22,012	n/a
Total funds spent in 2008 on rehabilitation/repair of irrigation systems (\$)	193,871	n/a	26,495	4,376	47,000	n/a	72,000	n/a
Total funds spent in 2008 on operation and maintenance (\$)	13,953	6571	5,382	0	2,000	n/a	n/a	n/a
Continue...								
Irrigation	BAT	Sangker	Samlot	Sampov Loun	Phnom Prek	Kamrieng	Koh Kralor	Ruk Kakiri
Number of irrigation schemes operating in 2008	337	39	1	2	1	0	1	8
Total nr of hectares under irrigation in dry season 2008	17,484	1,170	115	100	20	0	n/a	6
Total funds spent in 2008 on construction of irrigation systems (\$)	287,438	113,000	n/a	n/a	n/a	0	n/a	n/a
Total funds spent in 2008 on rehabilitation/repair of irrigation systems (\$)	193,871	n/a	n/a	n/a	n/a	0	n/a	44,000
Total funds spent in 2008 on operation and maintenance (\$)	13,953	n/a	n/a	n/a	n/a	0	n/a	n/a

Note 1: Please note that these data are not necessarily complete or correct. The data are derived from government agencies at provincial and district level which used different recording systems, did not always have complete data or were, sometimes, less than willing to share their data.

Note 2: Please be aware that the data above are incomplete as these only reflect funds provided by the government, not the contributions by farmers or other parties.

10.3 Power Supply in 2008, by District

Electricity	BAT	Banan	Thmor Kol	Battambang	Bovel	Ek Phnom	Moung Ressey	Rattanak Mondol
Total number of electricity connections to households	44,911	1,986	4,076	17,311	4,400	2,197	2,579	688
Total number of electricity connections to agencies, companies, organizations	1,335	3	15	1,200	5	9	14	5
Total volume in KWh of electricity consumed last in 2008	37,887,455	67619	257,630	29,022,560	207,360	293,616	169,287	103,661
Total amount collected from users for consumed electricity (\$)	8,632,022	71260	194,314	7,278,404	108,916	20,297	83,331	390,912
Per capita electricity consumption in 2008 in Kwh	3,375	8.316	254	202	12	96	17	19
Continue...								
Electricity	BAT	Sangker	Samlot	Sampov Loun	Phnom Prek	Kamrieng	Koh Kralor	Ruk Kakiri
Total number of electricity connections to households	44,911	1,330	150	2,804	2,853	4,312	95	130
Total number of electricity connections to agencies, companies, organizations	1,335	11	3	26	21	20	2	1
Total volume in KWh of electricity consumed last in 2008	37,887,455	445,080	90	2,016,878	1,516,188	3,771,886	0	15,600
Total amount collected from users for consumed electricity (\$)	8,632,022	4,530	8,100	72,000	294,040	103,968	0	1,950
Per capita electricity consumption in 2008 in Kwh	3,375	175	48	1,726	349	180	0	288

Note 1: Please note that these data are not necessarily complete or correct. The data are derived from government agencies at provincial and district level which used different recording systems, did not always have complete data or were, sometimes, less than willing to share their data.

Note 2: These data only record electricity provided by electricity companies and does not include homes powered by generators or batteries (for this information see Section B: General Profile, Part 1: General Information; table 1.3.1 and chart 1.3.4).

Note 3: In most provinces electricity is only provided through town-based networks

Note 4: Per capita consumption is calculated by dividing the total volume of electricity produced in 2008 by the number of people living in each district as per the 2008 census (for the provincial data it is calculated against the number of people living in the province)

11 Health Facilities

Please note that the Operational District (health) boundaries are different to the administrative district boundaries. Therefore the data provided here shows the facilities, staff, NGOs etc in each Operational District within the province NOT the administrative district.

Acronyms

Com Cov	Commune Covered	MW2	Secondary Midwives
CPA	Complementary Package of Activities	NU1	Primary Nurse
Dr	Doctor	NU2	Secondary Nurse
FDH	Former District Hospital	OD	Operational District
HC	Health Center	Others	Other Staff
HC (NB)	Health Center no building	PHD	Provincial Health Department
HP	Health Post	Pop 04-05	Population Covered 2004 or 2005
MA	Medical Assistant	RH	Referral Hospital
MPA	Minimum Package of Activities	Vil Cov	Village Covered
MW1	Primary Midwives	VIL-HC	Distance from Village to Health Center

11.1 Health Facilities in the Province, by Operational District

Battambang	OD	RH	HC	HP
Bat Dambang	1	1	22	
Mong Ruessei	1	1	13	
Sampov Luon	1	1	8	
Sangkae	1		15	
Thmor Koul	1	1	17	
Total	5	4	75	0

11.2 Health Facilities and Staff in the province, by Operational District

This table shows health facilities, staff and coverage of health facilities in each operational district.

No	Facility Name	Type	Class	Dr	Ma	Nu2	Nu1	Mw2	Mw1	Others	Com Cov	Vil Cov	Pop. 04-05
Thmor Koul													
1	Ampil Pram Daeum	HC	MPA	0	0	2	2	0	0	2	1	8	9,001
2	Anlong Run	HC	MPA	0	0	1	3	0	0	2	1	5	4,489
3	Bansay Traeng	HC	MPA	0	0	3	1	1	1	0	1	8	9,283
4	Bavel I	FDH	CPA+MPA	2	0	6	3	3	0	9	1	10	12,590
5	Bavel II	HC	MPA	0	0	1	4	1	1	2	0	9	13,329
6	Boeng Pring	HC	MPA	0	0	2	1	0	1	1	1	4	9,570
7	Chrouy Sdau	HC	MPA	0	0	1	0	0	1	3	1	3	9,644
8	Kdol Ta Hen	HC	MPA	0	0	1	4	0	0	2	1	13	10,013
9	Khleang Meas	HC	MPA	0	0	1	0	0	0	5	0	14	10,628
10	Khnach Romeas	HC	MPA	0	0	1	3	0	3	2	1	8	11,791
11	Kouk Khmum	HC	MPA	0	0	2	2	1	0	1	1	8	12,407
12	Lvea	HC	MPA	0	0	1	2	1	0	4	1	12	10,965
13	Ou Ta Ki	HC	MPA	0	0	0	2	3	0	2	1	8	16,186
14	Prey Khpos	HC	MPA	0	0	1	2	2	0	3	1	9	11,067
15	Rung Chrey	HC	MPA	0	0	2	1	1	0	1	1	7	11,469
16	Ta Meun	HC	None MPA	0	0	1	1	0	0	2	1	10	15,748
Total:				2	0	26	31	13	7	41	14	136	178,180
Mong Ruessei													
1	Ta Pung	HC	MPA	0	0	3	2	2	0	0	1	7	14,285
2	Chrey	HC	MPA	0	0	1	1	0	0	4	1	8	11,739
3	Kakaoh	HC	MPA	0	0	0	1	0	1	4	1	7	10,830
4	Kaos Kralor	HC(NB)	None	0	0	0	3	2	2	0	5	41	15,742
5	Kear	HC	None MPA	0	0	0	2	1	1	3	1	11	16,294
6	Moung	HC	MPA	0	0	1	1	0	0	4	1	14	14,210
7	Preaek Chik	HC	None MPA	0	0	0	2	1	3	1	1	10	12,222
8	Prey Svay	HC	MPA	0	0	0	3	0	1	4	1	9	13,196
9	Prey Touch	HC	MPA	0	0	1	3	0	2	0	1	6	9,917
10	Prey Tralach	HC	MPA	0	0	0	3	0	1	3	1	14	20,174
11	Robas Mongkol	HC	MPA	0	0	0	3	0	2	2	1	12	11,324
12	Russei Krang	HC	MPA	0	0	2	3	0	1	2	1	10	14,015

District Data Book 2009: Services and Organizations

No	Facility Name	Type	Class	Dr	Ma	Nu2	Nu1	Mw2	Mw1	Others	Com Cov	Vil Cov	Pop. 04-05
13	Ta Loas	HC	MPA	0	0	1	2	2	2	1	1	9	8,551
Total:				0	0	9	29	8	16	28	17	158	172,499
Sampov Luon													
1	Thipakdei	HC	MPA	0	0	1	3	0	3	1	1	11	8,216
2	Angkor Ban	HC	None MPA	0	0	4	0	0	2	1	4	17	7,342
3	Barang Thleak	HC	MPA	0	1	2	3	1	0	2	3	15	9,228
4	Chak Krei	HC	MPA	0	1	0	0	1	1	2	1	8	8,207
5	Kamrieng	HC	None MPA	0	1	0	1	0	1	4	3	12	7,124
6	Pich Chenda	HC	MPA	0	0	0	0	0	0	0	2	15	11,638
7	Serei Mean Chey	HC	MPA	0	1	3	2	0	2	1	3	11	11,264
8	Ta Krey	HC	MPA	0	2	2	0	0	1	2	2	10	8,383
Total:				0	6	12	9	2	10	13	19	99	71,402
Bat Dambang													
1	Trang	FDH	CPA+MPA	1	2	4	2	0	1	11	4	25	16,973
2	Chaeng Mean Chey	HC	None MPA	0	0	0	1	0	1	2	1	7	6,849
3	Chamkar Samraong	FDH	CPA+MPA	0	0	4	3	5	1	1	2	11	30,612
4	Chamlang Kouy	HC	MPA	0	0	0	0	0	0	12	2	12	4,640
5	Chheu Teal	HC	MPA	0	0	4	3	2	1	0	2	14	14,767
6	Chrey	HC	MPA	0	0	1	3	0	1	2	1	10	13,839
7	Kampong Lpov	HC	MPA	0	0	0	0	0	0	15	1	9	3,133
8	Kantueu II	FDH	MPA	0	0	5	5	1	2	5	4	23	17,734
9	Kdol	HC	MPA	0	0	3	1	4	0	0	1	7	8,399
10	Ou Mal	HC	MPA	0	0	3	1	2	1	0	1	10	9,834
11	Phlov Meas	HC	MPA	0	0	0	0	0	0	3	1	7	3,084
12	Phnum Sampov	HC	MPA	0	0	1	2	4	1	1	1	10	13,026
13	Rottanak	HC	MPA	0	0	3	1	4	0	0	2	12	19,708
14	Sam Lot	HC	MPA	0	0	0	0	0	0	15	2	12	7,479
15	Sdau	FDH	CPA+MPA	0	0	6	3	3	4	3	2	23	17,645
16	Sla Kaet	HC	MPA	0	0	3	1	4	0	0	1	3	7,903
17	Snoeng	HC	MPA	0	0	1	3	0	1	1	1	11	16,481
18	Svay Pao	HC	MPA	1	1	3	3	13	4	0	2	12	32,995
19	Ta Kream	HC	MPA	0	0	2	2	2	0	1	1	11	17,330
20	Ta Sanh	FDH	CPA+MPA	0	0	0	0	0	0	44	2	16	7,596
21	Traeng	HC	MPA	0	0	1	2	0	1	1	1	7	8,417

No	Facility Name	Type	Class	Dr	Ma	Nu2	Nu1	Mw2	Mw1	Others	Com Cov	Vil Cov	Pop. 04-05
22	Tuol Ta Aek	HC	MPA	0	0	5	0	3	2	0	1	5	17,291
Total:				2	3	49	36	47	21	117	36	257	295,735
Sangkae													
1	Voat Kor	HC	MPA	0	0	1	1	1	0	0	1	6	14,651
2	Anlong Vil	FDH	CPA+MPA	1	1	7	6	0	5	1	1	9	15,870
3	Kampong Preah	HC	MPA	0	0	2	2	0	1	1	1	6	8,907
4	Kampong Preang	HC	MPA	0	0	0	1	1	0	1	1	6	8,746
5	Koh Chiveang	HC	MPA	0	0	1	1	0	1	1	1	5	9,349
6	Ou Dambang I	HC	MPA	0	1	2	5	1	2	0	1	6	13,571
7	Ou Dambang II	HC	MPA	0	0	2	2	0	1	1	1	6	11,620
8	Peam Aek	HC	MPA	0	0	4	2	3	2	0	1	8	12,869
9	Preaek Luong	HC	MPA	0	1	4	3	2	1	0	2	10	13,479
10	Preaek Norint	FDH	CPA+MPA	0	1	9	9	8	0	2	1	10	12,367
11	Prey Chas	HC	None MPA	0	0	0	0	0	0	0	1	5	4,034
12	Reang Kesei	HC	None MPA	0	0	0	1	0	2	0	1	9	7,156
13	Roka	HC	MPA	0	0	0	2	0	1	1	1	6	7,985
14	Samraong Knong	HC	MPA	0	1	4	2	2	1	0	2	7	14,485
15	Ta Pon	HC	MPA	0	0	1	1	0	2	0	1	5	12,934
Total:				1	5	37	38	18	19	8	17	104	168,023
Total All				5	14	133	143	88	73	207	103	754	885,839

Source: MEDiCAM – Infrastructure - (http://www.medicam-cambodia.org/hsi/health_system/srch/index.asp?cboLcn=6&cmdSearch=Search&cboCHName=&cboType=)

11.3 Deliveries in 2007 in the Province, by Operational District

OD	Deliveries	Deliveries at home		Deliveries	Total deliveries	Total deliveries
	at HC	By Health Staff	ByTBAs	at RH	by Health Staff	by health staff and TBAs
Thma Koul	281	2041	1913	163	2485	4398
Mong Russei	279	832	1433	599	1710	3143
Sampov Luon	161	333	1169	167	661	1830
Battambang	603	2869	1455	1728	5200	6655
Sangkae	525	1344	1005	0	1869	2874
<i>Sub-total</i>	<i>1849</i>	<i>7419</i>	<i>6975</i>	<i>2657</i>	<i>11925</i>	<i>18900</i>

Source: MoH, Annual Statistics 2007

12 Education³

12.1 Schools, Classes, Students, Staff, for for all levels, for 2007/2008 by District

District	Number of Schools	Disadv. Schools	Number of Classes	Classes in Pagoda	Enrollment		Repeaters		Teaching Staff		Non-Teaching Staff		Total Staff	
					Total	Girl	Total	Girl	Total	Female	Total	Female	Total	Female
Banan	88	1	608	0	22,894	11,072	2,539	1,095	569	267	170	34	739	301
Battambang	76	0	1,048	2	40,597	19,061	2,324	797	1,506	950	235	114	1,741	1,064
Bavel	70	0	623	0	26,085	12,498	2,724	1,142	339	142	175	39	514	181
Ek Phnom	62	0	456	0	14,485	7,285	1,325	542	547	342	157	47	704	389
Kamrieng	49	2	350	0	13,206	6,139	1,087	480	243	110	63	16	306	126
Koah Kralar	39	2	282	0	11,793	5,527	661	295	122	39	57	20	179	59
Maung Russey	110	4	935	10	39,146	18,443	3,927	1,668	603	234	228	48	831	282
Phnom Preuk	28	1	254	0	11,138	5,261	1,181	570	161	64	39	7	200	71
Ratanak Mondul	45	3	286	0	10,332	4,864	971	406	162	79	87	19	249	98
Samlaut	47	0	315	0	10,545	4,912	909	381	203	61	58	10	261	71
Sampeuv Loun	15	1	148	0	6,428	2,963	298	148	119	39	44	2	163	41
Sangker	78	2	764	0	28,643	14,122	2,556	1,067	823	461	259	90	1,082	551
Thmar Kaul	68	3	682	4	29,785	14,557	2,352	959	678	362	170	40	848	402
Whole Province	775	19	6,751	16	265,077	126,704	22,854	9,550	6,075	3,150	1,742	486	7,817	3,636
- Urban Area	76	0	1,048	2	40,597	19,061	2,324	797	1,506	950	235	114	1,741	1,064
- Rural Area	699	19	5,703	14	224,480	107,643	20,530	8,753	4,569	2,200	1,507	372	6,076	2,572

³ All the data for section 12 comes from the Ministry of Education, Youth and Sport (MoEYS)

12.2 Characteristics of Schools and School Principals for 2007/2008 by Commune

Commune	Number of Schools				2 - Shift	Floating	Schools	Attached	Schools Without			Characteristics of School Principals (Incharge)			
	Pre-Sch	Primary	College	Lycee	Schools	Schools	in Pagoda	Pre-Sch	Water Sup.	Latrine		Avg. Age	Avg. Service	U.Sec+ Ed.	Female
Moung	3	7	1	0	6	0	1	1	9	5		44.2	16.4	4	2
Kear	4	11	0	1	11	0	6	4	11	3		44.4	20.5	3	0
Prey Svay	0	7	1	0	8	0	0	0	6	2		42.4	17.8	2	0
Ruessei Krang	1	11	1	0	11	0	0	1	9	4		43.5	19.5	1	1
Chrey	1	5	1	0	5	0	1	1	4	1		45.6	21.6	2	2
Ta Loas	4	6	1	0	6	0	1	2	8	7		47.1	22.5	1	3
Kakaoh	0	5	1	0	6	0	1	0	3	2		50.9	24.2	1	0
Prey Touch	1	6	1	0	6	0	0	1	2	1		48.8	23.1	2	0
Robas Mongkol	0	8	1	0	8	0	0	0	3			40.8	20.0	1	1

12.3 Enrolment by Level of Education, 2006/2007 by Commune

Commune	School	Pre school		Primary School		Lower Secondary School		Upper Secondary School		Enrolment	
		Total	Female	Total	Female	Total	Female	Total	Female	Total	Female
Moung	11	239	119	3576	1674	2456	1200	0	0	6271	2993
Kear	16	115	55	3123	1535	0	0	1173	467	4411	2057
Prey Svay	8	0	0	2960	1417	441	218	0	0	3401	1635
Ruessei Krang	13	31	18	3790	1821	610	249	0	0	4431	2088
Chrey	7	55	27	2126	1007	167	80	0	0	2348	1114
Ta Loas	10	105	53	1643	745	0	0	0	0	1748	798
Kakaoh	7	0	0	2952	1342	462	241	0	0	3414	1583
Prey Touch	8	36	22	2458	1110	490	241	0	0	2984	1373
Robas Mongkol	8	0	0	2480	1097	168	77	0	0	2648	1174

12.4 Enrolment by Level of Education, 2007/2008 by Commune

Commune	School	Pre school		Primary School		Lower Secondary School		Upper Secondary School		Enrolment	
		Total	Female	Total	Female	Total	Female	Total	Female	Total	Female
Moung	11	229	134	3059	1433	2032	1069	0		5320	2636
Kear	16	115	62	2855	1378	0	0	1515	603	4485	2043
Prey Svay	8	0	0	2725	1298	720	351	0		3445	1649
Ruessei Krang	13	30	17	3724	1747	606	265	0		4360	2029
Chrey	7	60	23	1899	914	324	173	0		2283	1110
Ta Loas	11	95	51	1484	711	226	118	0		1805	880
Kakaoh	6	0	0	2416	1132	474	240	0		2890	1372
Prey Touch	8	39	21	2234	1019	604	292	0		2877	1332
Robas Mongkol	9	0	0	2874	1322	332	153	0		3206	1475

12.5 Aspects of Enrolment for 2007/2008 by Commune

Commune	% Repeaters (Total)			% Over-age Enrollment (Total)			% Repeaters (Girl)			% Over-age Enrollment (Girl)		
	Primary	L.Sec.	U.Sec.	Primary	L.Sec.	U.Sec.	Primary	L.Sec.	U.Sec.	Primary	L.Sec.	U.Sec.
Moung	11.6	1.2	0.0	23.0	51.7	0.0	10.5	0.4	0.0	22.4	48.3	0.0
Kear	9.0	0.0	3.8	27.8	0.0	54.5	7.8	0.0	2.7	27.5	0.0	46.1
Prey Svay	10.6	0.0	0.0	32.1	58.9	0.0	9.6	0.0	0.0	30.7	52.7	0.0
Ruessei Krang	8.5	0.5	0.0	31.2	57.8	0.0	8.6	0.0	0.0	29.4	52.1	0.0
Chrey	19.2	0.0	0.0	27.6	42.3	0.0	18.9	0.0	0.0	26.3	39.3	0.0
Ta Loas	11.4	0.4	0.0	27.6	42.5	0.0	10.5	0.8	0.0	25.7	43.2	0.0
Kakaoh	16.0	1.1	0.0	30.2	64.8	0.0	14.4	1.3	0.0	28.8	62.5	0.0
Prey Touch	8.9	0.2	0.0	29.2	51.0	0.0	7.2	0.0	0.0	27.6	43.5	0.0
Robas Mongkol	15.0	0.0	0.0	27.3	56.6	0.0	11.6	0.0	0.0	25.1	50.3	0.0

12.6 School Buildings for all schools in the District for 2007/2008, by Commune

Commune	Total Number of		Concrete/Brick Structure		Wooden Structure		Bamboo Structure		New Buildings		Buildings Without Good		
	Buildings	Rooms	Buildings	Rooms	Buildings	Rooms	Buildings	Rooms	Repaired	Constructed	Floor	Roof	Wall
Moung	27	115	19	95	8	20	0	0	2	0	11	3	4
Kear	22	99	17	79	5	20	0	0	0	2	2	2	3
Prey Svay	15	54	9	35	6	19	0	0	0	1	1	1	2
Ruessei Krang	17	69	11	49	6	20	0	0	0	1	3	2	3
Chrey	11	42	8	34	3	8	0	0	0	0	2	1	2
Ta Loas	14	50	9	36	5	14	0	0	1	0	4	2	4
Kakaoh	8	36	7	35	1	1	0	0	1	1	1	0	0
Prey Touch	15	53	9	35	6	18	0	0	0	0	5	2	3
Robas Mongkol	16	68	11	49	5	19	0	0	1	2	6	7	7

12.7 Conditions of Classrooms and Existence of Separate School Office and Library, by Commune

Commune	Number of Class rooms	Number of Classrooms			Classrooms Without Good			Number of Furniture needed				Schools with Separate	
		in Pagoda	New Repaired	New Constr.	Floor	Roof	Wall	Desks	Chairs	Black-board	Teacher Table	Office	Library
Moung	82	0	9	0	42	5	7	65	100	4	13	4	3
Kear	79	0	0	7	8	2	6	248	248	5	8	8	4
Prey Svay	41	0	0	5	4	4	6	30	30	1	1	4	3
Ruessei Krang	61	2	0	4	8	5	8	95	2	2	9	5	1
Chrey	39	0	0	0	5	2	5	0	0	0	0	3	1
Ta Loas	36	0	2	0	8	6	12	15	0	2	3	3	1
Kakaoh	32	5	1	4	5	0	0	10	10	0	2	4	1
Prey Touch	43	0	0	0	6	0	5	10	60	1	6	4	2
Robas Mongkol	52	0	3	9	16	7	12	90	90	6	13	7	1

12.8 Community Participation and Financing across all schools in the District for 2007/2008 by Commune

Commune	Parent Association				Comm. Teachers	Teaching Monks	PAP Fund (Riel)		Number of Schools Obtaining Funds from				
	Exists	Held Meet	Total	Female			per Student	per School	Sch. Income	Community	Gvt. For building	Abroad	IOs/NGOs
Moung	11	11	5	1	0	0	15,197	8,011,473	0	0	0	0	0
Kear	16	16	5	1	0	0	11,806	3,381,207	1	1	0	0	1
Prey Svay	8	8	4	0	0	0	9,006	3,828,625	1	2	0	1	0
Ruessei Krang	13	13	5	1	0	0	9,839	3,441,908	0	0	0	0	0
Chrey	7	7	4	0	0	0	6,724	2,382,433	1	1	0	0	0
Ta Loas	11	9	4	1	0	0	9,717	1,656,189	0	0	0	0	0
Kakaoh	6	6	3	0	0	0	7,666	3,915,917	0	0	0	0	0
Prey Touch	8	8	4	0	0	0	12,967	4,778,413	0	2	0	1	0
Robas Mongkol	9	9	4	0	0	0	8,732	3,093,557	1	0	1	0	0

12.9 Percentage Student Flow Rates and Graduation by level 2006/2007, by Commune

Commune	Primary Level (Grades 1-6)			Lower Secondary Level (Grades 7-9)			Upper Secondary Level (Grades 10-12)			Successful Candidates		
	Promotion	Repetition	Dropout	Promotion	Repetition	Dropout	Promotion	Repetition	Dropout	Grade 6	Grade 9	Grade 12
Moung	76.8	10.6	12.7	75.8	1.0	23.2	0.0	0.0	0.0	363	543	0
Kear	80.9	8.2	10.9	0.0	0.0	0.0	76.1	4.9	18.9	377	0	134
Prey Svay	80.2	9.7	10.0	81.4	0.0	18.6	0.0	0.0	0.0	361	0	0
Ruessei Krang	79.9	8.4	11.7	69.2	0.5	30.3	0.0	0.0	0.0	260	59	0
Chrey	69.2	17.2	13.6	89.2	0.0	10.8	0.0	0.0	0.0	207	0	0
Ta Loas	75.2	10.3	14.5	0.0	0.0	0.0	0.0	0.0	0.0	183	0	0
Kakaoh	69.0	14.9	16.1	70.1	1.1	28.8	0.0	0.0	0.0	202	60	0
Prey Touch	77.2	8.1	14.7	75.5	0.2	24.3	0.0	0.0	0.0	311	68	0
Robas Mongkol	71.8	14.0	14.1	89.3	0.0	10.7	0.0	0.0	0.0	249	0	0

13 Staff and Resources at the District

This chapter presents data from the District Information System, collected around the middle of 2009 unless otherwise specified.

13.1 District Councilors elected in 2009

Name	Sex	Year of Birth	Function	Phone
យ៉ឹម សារ៉ឺន	M	1948	Chairperson of The Council	092-818 421
កែវ សារ៉ន	M	1947	Councillor	012-317 489
អឹម ហឿន	M	1952	Councillor	092-766 047
អ៊ូ បូផាចំប៉ា	F	1955	Councillor	011-263 656
ហ៊ុយ ក្រឹម	M	1946	Councillor	012-850 740
ត្រឿម រដ្ឋា	M	1976	Councillor	012-930 748
ស៊ីស សាលឿត	M	1949	Councillor	017-478 947
កង កុសល	F	1950	Councillor	092-215 991
សយ ហៀង	M	1950	Councillor	092-215 991
អោម ឈឿត	M	1950	Councillor	012-620 334
ឆន ដូរ	M	1957	Councillor	092-925 375
ហោ គឹមសៀង	M	1960	Councillor	012-530 506
កាន់ សំណាង	F	1953	Councillor	089-445 141
ម៉ាត់ សំណាប់	M	1962	Councillor	012-977 180
អ៊ុត ធឿន	M	1973	Councillor	092-929 782
រស់ យេន	M	1952	Councillor	092-280 880
នេត សារិទ្ធ	M	1979	Councillor	092-240 393
សិត គឹមសែន	M	1975	Councillor	017-396 018
កែ មិត	F	1972	Councillor	089-765 607

13.2 Committees of the Council

Please note at the time of producing the district data books the composition of the committees was not known for all district councils and therefore data were not available for 13.2.1, 13.2.2, 13.2.3.

13.2.1 Technical Facilitation Committee**13.2.2 Women's and Children's Affairs Committee****13.2.3 Procurement Committee****13.3 Board of Governors**

Name	Sex	DoB	Function	Salary Level	Body	Phone
នូ ស៊ីធើរ	M	1952	District Deputy Governor	ក.ព.១២	High Ranking Civil Servant	012-953 301
ឡូ សោម	M	1959	District Governor	ក.ព.៥	High Ranking Civil Servant	012-917 764
ទេព ហន	M	1969	District Deputy Governor	ក.ព.១២	High Ranking Civil Servant	012-610 336
អ៊ុត គឹមហឿង	F	1957	District Deputy Governor	ខ.ព.១២	Medium Civil Servant	012-603 114
កឹង ពៅ	M	1958	District Deputy Governor	ប.ព.៩	Administrative Agent	012-792 699

13.4 Offices under Sala Krong, Sala Srok and Sala Khan

Office Name	Chief		Deputy Chief		No. of Staff				Office Area (m2)	No of vehicle (public or program)	
					State		Contract			vehicle	moto
	M	F	M	F	M	F	M	F			
Adminnistration Office	2	0	0	0	14	3	0	0	15.75	0	0
Economy Office	0	0	1	0	1	0	0	0	17.5	0	0
Social Affair Office	0	0	0	0	3	2	0	0	Borrow	0	0

13.5 Municipality/District/Khan line offices

Office Name	Chief		Deputy Chief		No. of Staff				Office Area (m2)	No of vehicle (public or program)	
					State		Contract				
	M	F	M	F	M	F	M	F		vehicle	moto
District/ Khan Police Headquarter	1	0	5	0	91	8	0	0	320	0	11
District/ Khan Military Police Headquarter	1	0	3	0	14	0	0	0	96	1	1
District/ Khan Military Subregion	1	0	2	0	12	0	0	0	156	0	0
Planning Office	1	0	1	0	1	0	0	0	Borrow	0	2
Rural Development Office	1	0	0	0	2	0	0	0	108	0	3
Women Affairs Office	0	1	0	0	0	0	0	1	Borrow	0	0
Environment Office	1	0	0	0	0	0	0	0	Borrow	0	0
Education Office	1	0	1	1	727	281	44	22	180	0	0
District/ Khan Operational Office	1	0	2	0	76	58	29	31	112	3	23
Agriculture Office	1	0	2	0	4	0	0	0	108	0	5
Social Affairs Office	1	0	1	1	0	0	0	1	0	0	0
Culture Office	0	0	0	0	1	0	0	1	Borrow	0	0
Cult and Religion Office	1	0	0	0	0	0	0	0	Borrow	0	0
Information Office	0	0	0	0	0	0	1	0	Borrow	0	0
Public Work Office	1	0	0	0	0	0	0	0	Borrow	0	0
Post Office	1	0	0	0	1	1	0	0	200	0	0
Lan Management Office	1	0	1	0	0	0	0	0	80	0	0

13.6 Properties and Equipment of District Administration

13.6.1 Buildings

Description	Unit	Number	Remark
Office building type			
- Concrete	building	1	
- Wood	building	0	
- Mixed	building	0	
Total floor space	m2		
- Concrete	m2	342	
- Wood	m2	0	
- Mixed	m2	0	
Building condition			
- Concrete	%	80	
- Wood	%	0	
- Mixed	%	0	
Office reserved land area	m2	0	
Total office land area	m2	9,301	

13.6.2 Means of Transport available at the District Administration

Description	Unit	Number	Remark
Vehicle (type, size and condition)	Vehicle	0	
Motorcycle (type, size and condition)	Motor	0	

13.6.3 Equipment in District Offices

Description	Unit	Number	Remark
Generator	per set	0	
Photocopy machine at the office	per set	2	
Private photocopy machine at the district town	place	8	
Telephone network (mobile line service)	network	5	012,011,016,097,013
Telephone network (land line service)	network	0	
Fax (include Fax number)	per set	0	
Computer	per set	25	
Printer	per set	1	
Scanner	Per set	3	
Number of computers those can access Internet and email services in the municipality/ district/khan office (including the technical line offices (please provide the email address)	set	0	
Typewriters (including the technical line offices)	per set	18	
Staff of Municipality/district/khan office can use computer	person	7	

13.6.4 Equipment and facilities at the District Town

Description	Unit	Number	Remark
Availability of electricity at noon	Nr Hours	12	
Private internet and email services in the municipality/ district/khan town.	place	0	

13.7 Registered Revenue of the District Administration in 2008⁴**13.8 Services in the District****13.8.1 Public Sector Services**

Type of Infrastructure/services	Unit	Number	
		Public	Private
Schools			
Pre-school	room	8	5
Primary School	room	336	2
Secondary school	room	86	0
High School	room	51	0
University	room		
Health			
Health post	place		
Health center	place	9	0
Referral Hospital	bed	84	0

13.9 Civil Society Organizations active in the District**13.9.1 NGOs, Associations, Programs and Projects**

Name	Abbr.	Sector Activities	No. of Target Communes	No. of Target Villages	Office in District
NA	BFD	សុខភាព និងផ្តល់ការសិក្សា	9	92	Yes
NA	JSAC	ប្រមូលអារុច	9	92	No
NA	ECOSORN	ធារាសាស្ត្រ (កសិកម្ម)	2	9	No
NA	KHEN	សុខភាពថែទាំអ្នកជំងឺអេដស៍	2	21	No
NA	NA	គណនាសាច់ប្រាក់	9	92	No
NA	ACLEDA	គណនាសាច់ប្រាក់	9	92	No
NA	APHEDA	ចិញ្ចឹមត្រី	5	14	No
NA	NA	សុខភាព និងអេដស៍ យេនឌ័រ និងអភិវឌ្ឍន៍សហគមន៍	9	92	No

⁴ Please note that the data in this table are at best estimates. If the table appears blank it does not mean there is no revenue, just that the data have not been recorded/entered.

Name	Abbr.	Sector Activities	No. of Target Communes	No. of Target Villages	Office in District
		និងអង្គការសកម្ម			
NA	KRDA	សុខភាពថែទាំជំងឺអេដស៍	9	18	Yes
NA	NA	ឥណទានសាច់ប្រាក់	9	92	No
NA	AMK	ឥណទានសាច់ប្រាក់	5	58	No
NA	UNFPA	បន្តពូជ និងអំពើហិង្សា	3	32	No
NA	LAC	ការពារស្ត្រី និងកុមារងាររងគ្រោះ	9	92	No
NA	CCFS	ឥណទានសាច់ប្រាក់	9	92	No
NA	PRASAC	ឥណទានសាច់ប្រាក់	0	0	No
NA	EOC	កុមារក្រីក្រ និងកុមារពិការ តំបន់ពុំទាន់មានសាលារៀន	3	28	No
NA	KAWP	ឥណទានស្រូវ និងពូជគោ	2	8	No
NA	VSG	គាំទ្រសហគមន៍នេសាទ	2	2	No
NA	KFA	ឥណទាន និងសន្សំ អប់រំសុខភាព បច្ចេកទេសកសិកម្ម	9	92	Yes
NA	NWDA	ឥណទាន	1	8	No
NA	CCJAP	សន្តិសុខ	9	92	No
NA	FACT	គាំទ្រសហគមន៍នេសាទ	1	4	No
NA	NA	ជួយជនបាត់បង់សមត្ថភាព និងកសិកម្ម	1	8	No
NA	VISION FUND	ឥណទានសាច់ប្រាក់	0	0	No
NA	LCDI	ជួយយុវជនបោះបង់ការសិក្សា	9	92	No
NA	UNDP	សេវាកម្មយុត្តិធម៌	3	43	Yes
NA	AFH	មូលនិធិសមធម៌	9	92	Yes

13.9.2 Political Parties active in the Municipality, District and Khan

Name	Abbr.	Office in District
Cambodian People Party	CPP	Yes
FUNCINPEC Party	FUNCINPEC	Yes
Human Rights Party	HRP	Yes
NA	NA	No
NA	NA	No
NA	NA	No
SAM RAINSY Party	Sam Rainsy Party	Yes

13.10 Private Sector Organizations

13.10.1 Registered Companies in 2008, by District

On private sector at commune and/or district level	BAT	Banan	Thmor Kol	Battambang	Bovel	Ek Phnom	Moung Ressey	Rattanak Mondol
Businesses and Companies								
Number of registered agricultural enterprises (except family farms)	11	0	0	1	1	0	0	1
Number of registered shops, restaurants, transporters and other services	3,051	239	10	1,348	48	265	446	4
Number of manufacturing companies	580	60	65	41	35	24	52	3
Number of registered forestry enterprises	2	0	0	0	0	0	0	0
Number of registered mining companies	25	6	0	16	2	0	0	0
Number of financial institutions	77	3	8	26	3	10	9	3
Number of other commercial institutions	73	n/a	1	1	n/a	25	n/a	n/a
Estimated number of informal enterprises (not registered)	2,546	157	811	158	217	149	150	68
Employment								
Number of people employed in 2008 by companies or any other enterprises	14,736	785	4,153	5,364	272	103	959	54
Investment								
Amount invested in 2008 by private sector (\$)	34,728,121	5706166	3,345,745	16,457,255	948,167	205,159	619,669	45,163
Market								
Number of markets, operating at least weekly	142	8	29	18	4	6	37	7

Continue...

On private sector at commune and/or district level	BAT	Sangker	Samlot	Sampov Loun	Phnom Prek	Kamrieng	Koh Kralor	Ruk Kakiri
Businesses and Companies								
Number of registered agricultural enterprises (except family farms)	11	4	0	2	0	2	0	0
Number of registered shops, restaurants, transporters and other services	3,051	4	47	360	183	89	8	0
Number of manufacturing companies	580	51	80	9	75	6	28	51
Number of registered forestry enterprises	2	2	0	0	0	0	0	0
Number of registered mining companies	25	0	1	0	0	0	0	0
Number of financial institutions	77	3	3	4	3	1	1	0
Number of other commercial institutions	73	1	n/a	32	n/a	n/a	9	4
Estimated number of informal enterprises (not registered)	2,546	20	53	104	138	357	42	122
Employment								
Number of people employed in 2008 by companies or any other enterprises	14,736	2,160	0	122	61	500	0	203
Investment								
Amount invested in 2008 by private sector (\$)	34,728,121	1,147,600	15,470	5,381,205	73,087	95,789	87,646	600,000
Market								
Number of markets, operating at least weekly	142	13	8	3	2	2	2	3

Note: These data are not comprehensive as different companies and business are registered with different departments and not all departments were able or willing to provide detailed information. The number of informal enterprises reflects a rough estimate, made at provincial level and could not be verified.

Source: Unofficially collected at Provincial Level

13.10.2 Farmers in 2008, by District

Credit	BAT	Banan	Thmor Kol	Battambang	Bovel	Ek Phnom	Moung Ressey	Rattanak Mondol
Volume of credit provided to farmers in 2008 (\$)	13,707,032	719972	83,295	247,893	599,725	169,285	583,473	1,200,120
Number of farmers receiving credit in 2008	24,833	810	1,943	1,534	3,473	1,052	4,578	2,059
Volume of credit provided to companies in 2008 (\$)	19,557,000	2160000	840,000	100,000	815,000	10,000	2,400,000	960,000

Continue...

Credit	BAT	Sangker	Samlot	Sampov Loun	Phnom Prek	Kamrieng	Koh Kralor	Ruk Kakiri
Volume of credit provided to farmers in 2008 (\$)	13,707,032	4,533,000	350,480	2,067,035	676,134	428,191	1,979,179	69,250
Number of farmers receiving credit in 2008	24,833	1,250	1,393	1,281	1,619	1,016	1,185	1,640
Volume of credit provided to companies in 2008 (\$)	19,557,000	420,000	960,000	2,300,000	2,700,000	4,500,000	672,000	720,000

Note: Please note that these data are not necessarily complete or correct. The data are derived from government agencies at provincial and district level which used different recording systems, did not always have complete data or were, sometimes, less than willing to share their data.

Source: Unofficially collected at Provincial Level

SECTION E: POVERTY DATA

14 Data on Poverty

14.1 Predicted Poverty Rates for 2009, by commune

The **Predicted Family Poverty Rate** is based on a statistical model (robust multilevel mixed effect regression) at village level developed by the NCDD M&E Unit and uses CDB data for making an estimate of the predicted poverty rate (this is: *the portion of total families in the district or commune who are expected to be poor*) for the following year using current year data.

The basis for this predicted poverty rate also uses IDPoor (a project of the Ministry of Planning with technical assistance provided by GTZ) data

Commune	2004	2009
Moung	35.80%	30.50%
Kear	34%	27.50%
Prey Svay	39.80%	34.60%
Ruessei Krang	44.70%	35.40%
Chrey	40.90%	35.60%
Ta Loas	36.70%	29.60%
Kakaoh	43%	37.60%
Prey Touch	40%	29.70%
Robas Mongkol	40.60%	32.50%

14.2 Poverty data from survey

14.2.1 Identification of Poor Households Program (IDPoor)

The Ministry of Planning IDPoor Program has developed standardized Procedures for Identification of Poor Households in rural areas. These Procedures are implemented using a participatory and consultative process by sub-national government structures and community representatives.

The IDPoor Program is managed by the Ministry of Planning (MOP), in cooperation with the Ministry of Interior's Department of Local Administration (DOLA). The program is supported by the Federal Republic of Germany, with technical assistance provided by German Technical Cooperation (GTZ). In 2009, AusAID also provided funding support to the Program.

Objective

The IDPoor Program aims to implement the Procedures for Identification of Poor Households in rural areas as widely as possible, in order to provide data on the level of poverty of areas and households that can be used by a large range of institutions and organizations for targeting services and development assistance to poor areas and poor households.

Coverage: During 2007, 2008 and 2009 the IDPoor Procedures have been implemented in 18 provinces (with partial or complete coverage), covering a total of around 7000 rural villages. The MOP and a number of NGO partners who are Health Equity Fund Operators have collaborated in collecting this data from different areas.

Categorization: Identified poor households are classified under two poverty categories: Poor Level 1 (very poor), and Poor Level 2 (poor). Households are classified based on data collected using a standard questionnaire, together with consideration by villagers of these households' special circumstances.

Further information: Please go to the IDPoor Program webpage at www.mop.gov.kh/Projects/IDPoor/tabid/154/Default.aspx

This District has not yet been covered by IDPoor